

09/08/09

CONTRACT: TIP: SS-6208N WBS: 51274

See Sheet 1A For Index of Sheets
See Sheet 1B For Conventional Symbols

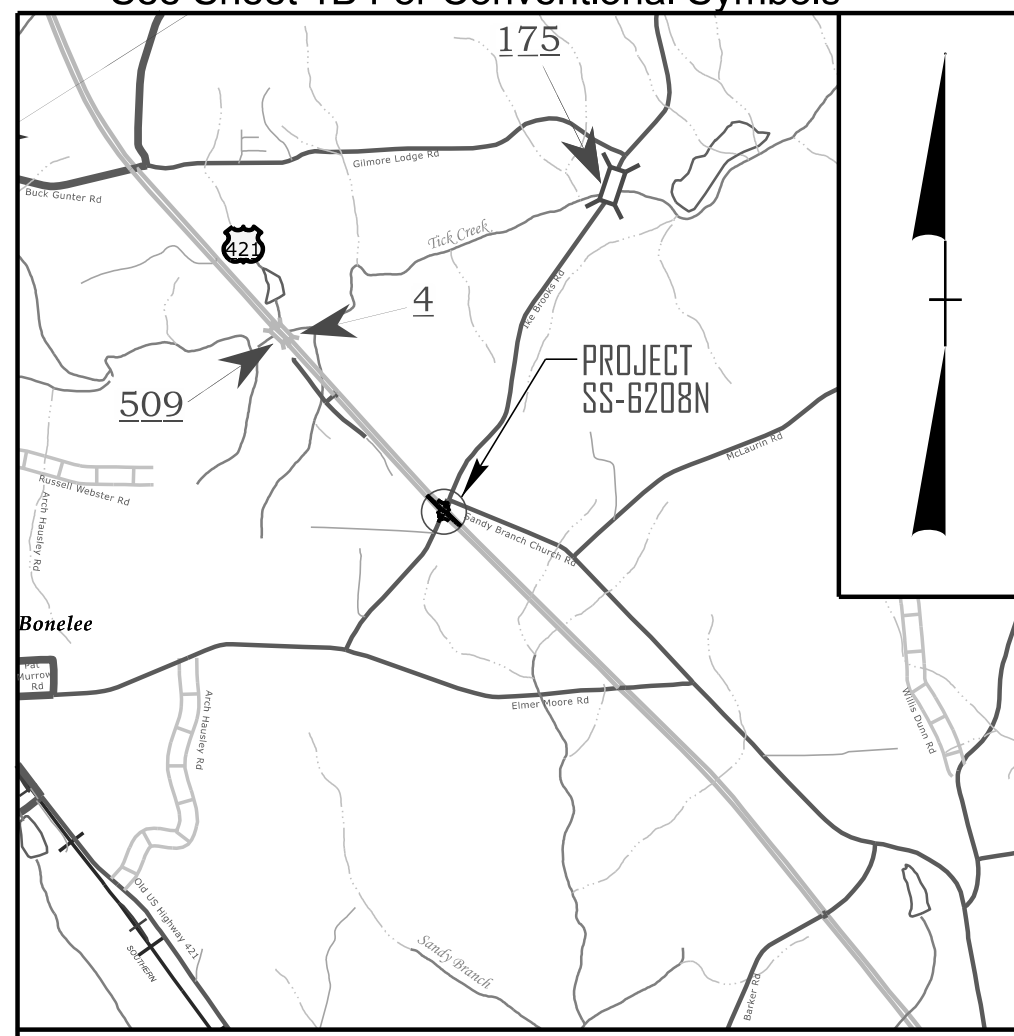

VICINITY MAP (NTS)

STATE OF NORTH CAROLINA DIVISION OF HIGHWAYS

CHATHAM COUNTY

LOCATION: *INTERSECTION OF US 421 AT SR 2120 (IKE BROOKS RD)*

TYPE OF WORK: *INSTALL REDUCED CONFLICT INTERSECTION,
WIDENING, PAVING, GRADING, DRAINAGE*

STATE	STATE PROJECT REFERENCE NO.	SHEET NO.	TOTAL SHEETS
N.C.	SS-6208N	1	
STATE PROJ. NO.	F. A. PROJ. NO.	DESCRIPTION	
51274		PE	
51274		CONST	

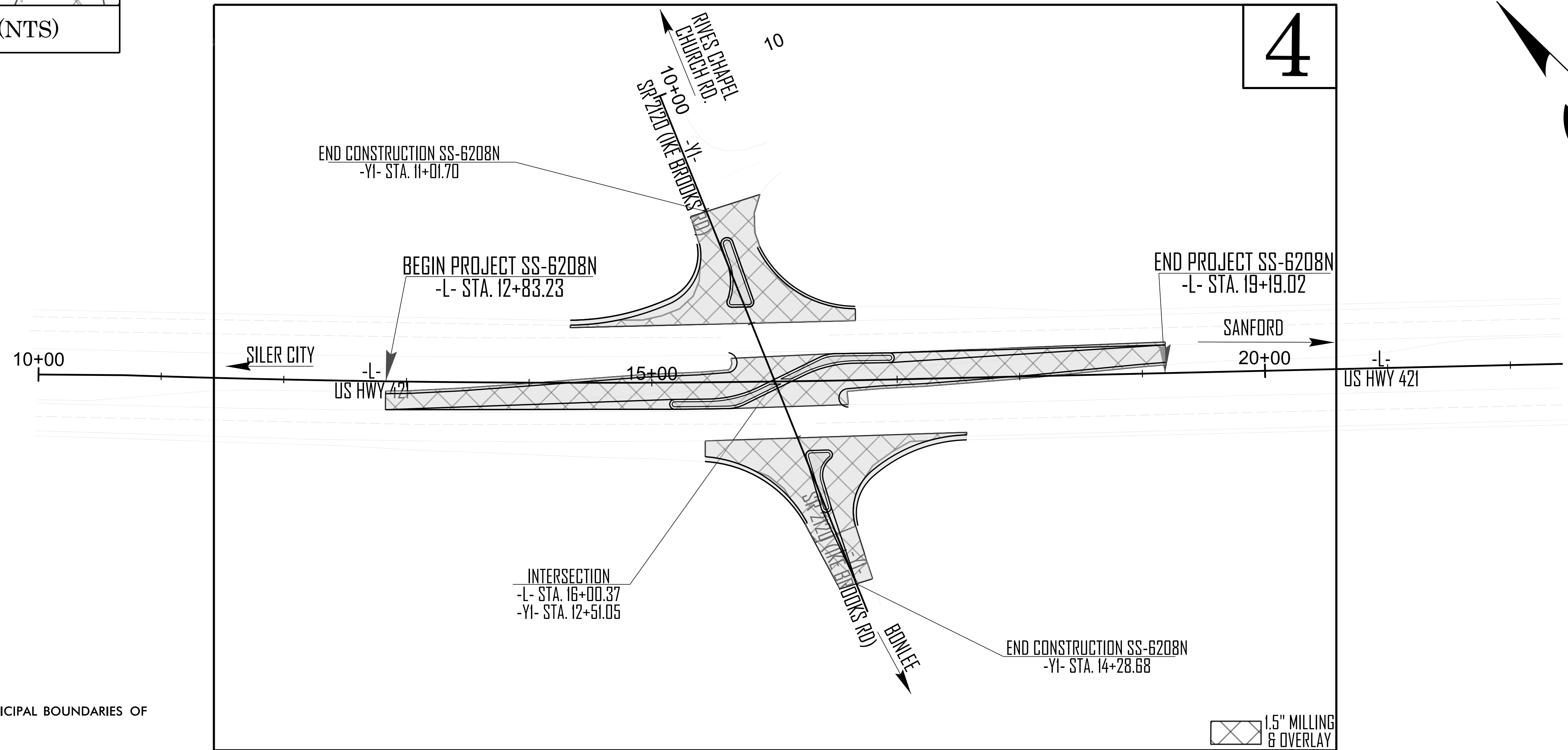
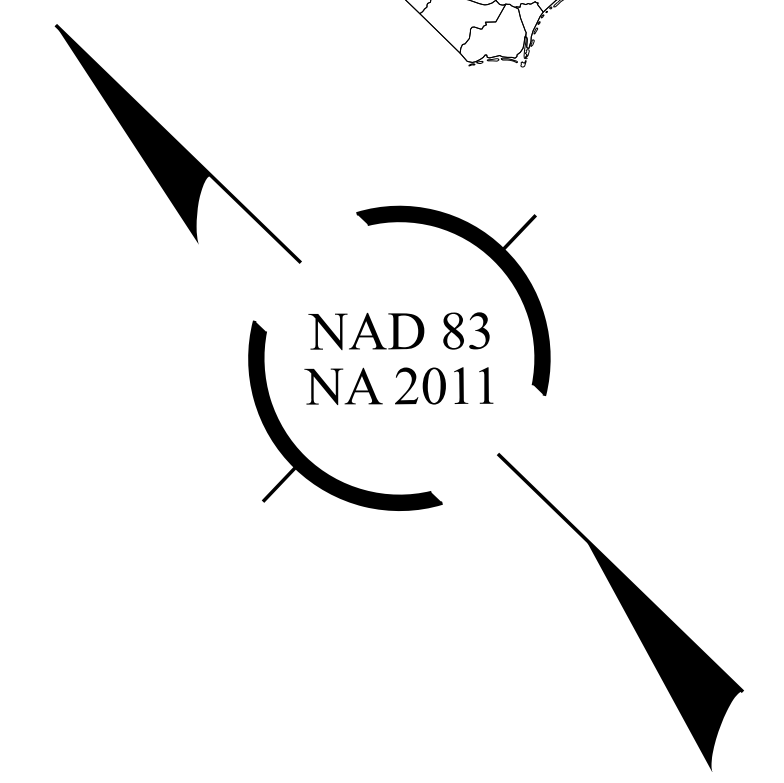
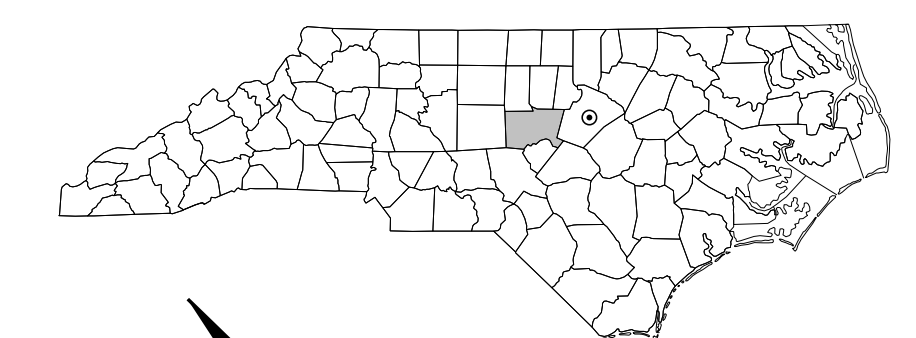

NOTES:
1. THIS PROJECT IS WITHIN THE MUNICIPAL BOUNDARIES OF THE TOWN OF SILER CITY.

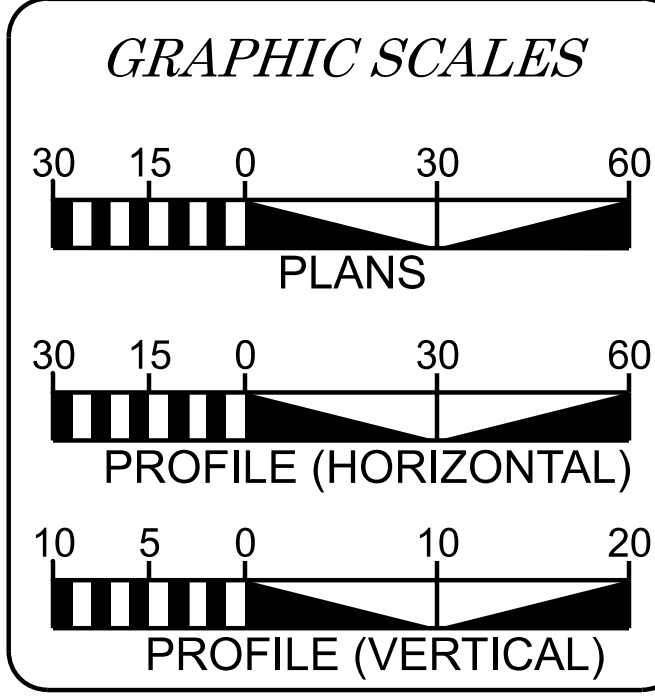

DESIGN DATA
ADT 2023 = 16000

V = 60 MPH

FUNC CLASS =
PRINCIPAL ARTERIAL

PROJECT LENGTH

LENGTH OF ROADWAY = 0.120 MILES
LENGTH OF STRUCTURE = 0.000 MILE
TOTAL LENGTH = 0.120 MILES

Prepared in the Office of:
DIVISION OF HIGHWAYS, DIVISION EIGHT, DDC
121 DOT Drive Carthage, 28327
PHONE NUMBER (910)773-8000

2024 STANDARD SPECIFICATIONS

RIGHT OF WAY DATE: _____

LETTING DATE: 05/12/2026

G.S. DAVIS, PE
DIVISION DESIGN ENGINEER

PROJECT DESIGN ENGINEER

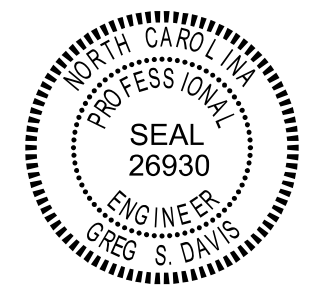

P. E. SEAL

Signed by:
Greg S. Davis
P.E. 04/16/2026

SIGNATURE: _____

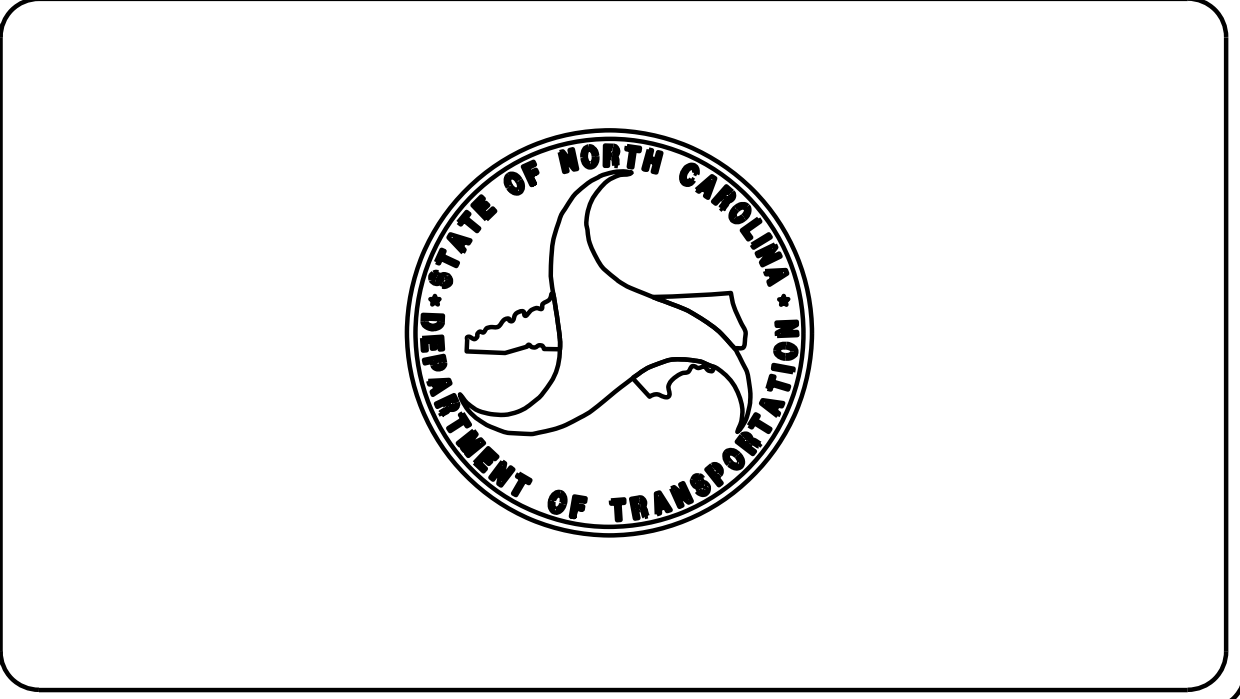

INDEX OF SHEETS

SHEET NUMBER	SHEET
1	TITLE SHEET
1A	INDEX OF SHEETS, GENERAL NOTES, AND STANDARD DRAWINGS
1B	CONVENTIONAL SYMBOLS
2A-1 THRU 2A-2	PAVEMENT SCHEDULE AND TYPICAL SECTIONS
3A -1	SUMMARY OF QUANTITIES
3B-1	ROADWAY SUMMARIES
4	PLAN SHEET
5-6	PROFILE SHEETS
TMP-1 THRU TMP- 2	TRAFFIC MANAGEMENT PLANS
PMP-1 THRU PMP-2	PAVEMENT MARKING PLANS
EC-1 THRU EC-8	EROSION CONTROL PLANS
SIGN-1 THRU SIGN-4	SIGNING PLANS
X-01	CROSS-SECTION SUMMARY SHEET
X-02 THRU X- 07	CROSS-SECTIONS

GENERAL NOTES

GRADING AND SURFACING OR RESURFACING AND WIDENING:

THE GRADE LINES SHOWN DENOTE THE FINISHED ELEVATION OF THE PROPOSED SURFACING AT GRADE POINTS SHOWN ON THE TYPICAL SECTIONS. WHERE NO GRADE LINES ARE SHOWN, THE PROFILES SHOWN DENOTE THE TOP ELEVATION OF THE EXISTING PAVEMENT ALONG THE CENTER LINE OF SURVEY ON WHICH THE PROPOSED RESURFACING WILL BE PLACED. GRADE LINES MAY BE ADJUSTED BY THE ENGINEER IN ORDER TO SECURE THE PROPER TIE-IN.

CLEARING

CLEARING ON THIS PROJECT SHALL BE PERFORMED TO THE LIMITS ESTABLISHED BY METHOD III.

SHOULDER CONSTRUCTION:

ASPHALT, EARTH, AND CONCRETE SHOULDER CONSTRUCTION ON THE HIGH SIDE OF SUPERELEVATED CURVES SHALL BE IN ACCORDANCE WITH STD. NO. 560.01.

UTILITIES

ANY RELOCATION OF EXISTING UTILITIES WILL BE ACCOMPLISHED BY OTHERS PRIOR TO THE DATE OF AVAILABILITY.

2024 ROADWAY ENGLISH STANDARD DRAWINGS

The following Roadway Standards as appear in "Roadway Standard Drawings" Highway Design Branch - N. C. Department of Transportation - Raleigh, N. C., Dated January 2024 are applicable to this project and by reference hereby are considered a part of these plans:

STD.NO.	TITLE
200.03	Method of Clearing - Method III
225.01	Guide for Grading Subgrade - Interstate and Freeway
225.02	Guide for Grading Subgrade - Secondary and Local
852.01	Concrete Islands

STATE OF NORTH CAROLINA, DIVISION OF HIGHWAYS CONVENTIONAL PLAN SHEET SYMBOLS

Note: Not to Scale

BOUNDARIES AND PROPERTY:

State Line	-----
County Line	-----
Township Line	-----
City Line	-----
Reservation Line	-----
Property Line	-----
Existing Iron Pin (EIP)	○ EIP
Computed Property Corner	✕
Existing Concrete Monument (ECM)	□ ECM
Parcel / Sequence Number	(23)
Existing Fence Line	-x-x-x-
Proposed Woven Wire Fence	○
Proposed Chain Link Fence	□
Proposed Barbed Wire Fence	◇
Existing Wetland Boundary	----- WLB
Proposed Wetland Boundary	----- WLB
Existing Endangered Animal Boundary	----- EAB
Existing Endangered Plant Boundary	----- EPB
Existing Historic Property Boundary	----- HPB
Known Contamination Area: Soil	----- S
Potential Contamination Area: Soil	----- S
Known Contamination Area: Water	----- W
Potential Contamination Area: Water	----- W
Contaminated Site: Known or Potential	☠ ?

BUILDINGS AND OTHER CULTURE:

Gas Pump Vent or U/G Tank Cap	○
Sign	○
Well	○
Small Mine	✕
Foundation	□
Area Outline	□
Cemetery	□
Building	□
School	□
Church	□
Dam	▬

HYDROLOGY:

Stream or Body of Water	-----
Hydro, Pool or Reservoir	-----
Jurisdictional Stream	----- JS
Buffer Zone 1	----- BZ 1
Buffer Zone 2	----- BZ 2
Flow Arrow	←
Disappearing Stream	-----
Spring	○
Wetland	-----
Proposed Lateral, Tail, Head Ditch	-----
False Sump	-----

RAILROADS:

Standard Gauge	-----
RR Signal Milepost	○ MILEPOST 35
Switch	□ SWITCH
RR Abandoned	-----
RR Dismantled	-----

RIGHT OF WAY & PROJECT CONTROL:

Primary Horiz Control Point	○
Primary Horiz and Vert Control Point	●
Secondary Horiz and Vert Control Point	◆
Vertical Benchmark	⊠
Existing Right of Way Monument	△
Proposed Right of Way Monument (Rebar and Cap)	▲
Proposed Right of Way Monument (Concrete)	▲
Existing Permanent Easement Monument	◇
Proposed Permanent Easement Monument (Rebar and Cap)	◆
Existing C/A Monument	△
Proposed C/A Monument (Rebar and Cap)	▲
Proposed C/A Monument (Concrete)	▲
Existing Right of Way Line	-----
Proposed Right of Way Line	-----
Existing Control of Access Line	-----
Proposed Control of Access Line	-----
Proposed ROW and CA Line	-----
Existing Easement Line	----- E
Proposed Temporary Construction Easement	----- E
Proposed Temporary Drainage Easement	----- TDE
Proposed Permanent Drainage Easement	----- PDE
Proposed Permanent Drainage/Utility Easement	----- DUE
Proposed Permanent Utility Easement	----- PUE
Proposed Temporary Utility Easement	----- TUE
Proposed Aerial Utility Easement	----- AUE

ROADS AND RELATED FEATURES:

Existing Edge of Pavement	-----
Existing Curb	-----
Proposed Slope Stakes Cut	----- C
Proposed Slope Stakes Fill	----- F
Proposed Curb Ramp	○ CR
Existing Metal Guardrail	-----
Proposed Guardrail	-----
Existing Cable Guiderail	-----
Proposed Cable Guiderail	-----
Equality Symbol	⊕
Pavement Removal	-----

VEGETATION:

Single Tree	○
Single Shrub	○
Hedge	-----

Woods Line	-----
Orchard	-----
Vineyard	----- Vineyard

EXISTING STRUCTURES:

MAJOR:	
Bridge, Tunnel or Box Culvert	----- CONC
Bridge Wing Wall, Head Wall and End Wall	----- CONC WW
MINOR:	
Head and End Wall	----- CONC HW
Pipe Culvert	-----
Footbridge	-----
Drainage Box: Catch Basin, DI or JB	□ CB
Paved Ditch Gutter	-----
Storm Sewer Manhole	○ S
Storm Sewer	----- S

UTILITIES:

* SUE - Subsurface Utility Engineering
LOS - Level of Service - A,B,C or D (Accuracy)

POWER:

Existing Power Pole	●
Proposed Power Pole	○
Existing Joint Use Pole	●
Proposed Joint Use Pole	○
Power Manhole	○ P
Power Line Tower	⊠
Power Transformer	⊠
U/G Power Cable Hand Hole	□
H-Frame Pole	●
U/G Power Line Test Hole (SUE - LOS A)*	●
U/G Power Line (SUE - LOS B)*	----- P
U/G Power Line (SUE - LOS C)*	----- P
U/G Power Line (SUE - LOS D)*	----- P

TELEPHONE:

Existing Telephone Pole	●
Proposed Telephone Pole	○
Telephone Manhole	○ T
Telephone Pedestal	□
Telephone Cell Tower	⊠
U/G Telephone Cable Hand Hole	□
U/G Telephone Test Hole (SUE - LOS A)*	●
U/G Telephone Cable (SUE - LOS B)*	----- T
U/G Telephone Cable (SUE - LOS C)*	----- T
U/G Telephone Cable (SUE - LOS D)*	----- T
U/G Telephone Conduit (SUE - LOS B)*	----- TC
U/G Telephone Conduit (SUE - LOS C)*	----- TC
U/G Telephone Conduit (SUE - LOS D)*	----- TC
U/G Fiber Optics Cable (SUE - LOS B)*	----- T FO
U/G Fiber Optics Cable (SUE - LOS C)*	----- T FO
U/G Fiber Optics Cable (SUE - LOS D)*	----- T FO

WATER:

Water Manhole	○
Water Meter	○
Water Valve	⊗
Water Hydrant	⊕
U/G Water Line Test Hole (SUE - LOS A)*	●
U/G Water Line (SUE - LOS B)*	----- W
U/G Water Line (SUE - LOS C)*	----- W
U/G Water Line (SUE - LOS D)*	----- W
Above Ground Water Line	----- A/G Water

TV:

TV Pedestal	□
TV Tower	⊗
U/G TV Cable Hand Hole	□
U/G TV Test Hole (SUE - LOS A)*	●
U/G TV Cable (SUE - LOS B)*	----- TV
U/G TV Cable (SUE - LOS C)*	----- TV
U/G TV Cable (SUE - LOS D)*	----- TV
U/G Fiber Optic Cable (SUE - LOS B)*	----- TV FO
U/G Fiber Optic Cable (SUE - LOS C)*	----- TV FO
U/G Fiber Optic Cable (SUE - LOS D)*	----- TV FO

GAS:

Gas Valve	◇
Gas Meter	◇
U/G Gas Line Test Hole (SUE - LOS A)*	●
U/G Gas Line (SUE - LOS B)*	----- G
U/G Gas Line (SUE - LOS C)*	----- G
U/G Gas Line (SUE - LOS D)*	----- G
Above Ground Gas Line	----- A/G Gas

SANITARY SEWER:

Sanitary Sewer Manhole	⊕
Sanitary Sewer Cleanout	⊕
U/G Sanitary Sewer Line	----- SS
Above Ground Sanitary Sewer	----- A/G Sanitary Sewer
SS Force Main Line Test Hole (SUE - LOS A)*	●
SS Force Main Line (SUE - LOS B)*	----- FSS
SS Force Main Line (SUE - LOS C)*	----- FSS
SS Force Main Line (SUE - LOS D)*	----- FSS

MISCELLANEOUS:

Utility Pole	●
Utility Pole with Base	□
Utility Located Object	○
Utility Traffic Signal Box	□
Utility Unknown U/G Line (SUE - LOS B)*	----- TUL
U/G Tank; Water, Gas, Oil	□
Underground Storage Tank, Approx. Loc.	□ UST
A/G Tank; Water, Gas, Oil	□
Geoenvironmental Boring	⊕
Abandoned According to Utility Records	AATUR
End of Information	E.O.I.

8/17/99

PRELIMINARY PAVEMENT SCHEDULE

C1	PROP. APPROX. 1.5" ASPHALT CONCRETE SURFACE COURSE, TYPE S9.5C, AT AN AVERAGE RATE OF 168 LBS. PER SQ. YD.
C2	PROP. APPROX. 3" ASPHALT CONCRETE SURFACE COURSE, TYPE S9.5C, AT AN AVERAGE RATE OF 168 LBS. PER SQ. YD. PER 1 1/2" DEPTH. TO BE PLACED IN TWO LAYERS.
C3	PROP. VAR. DEPTH ASPHALT CONCRETE SURFACE COURSE, TYPE S9.5C, AT AN AVERAGE RATE OF 112 LBS. PER SQ. YD. PER 1" DEPTH. TO BE PLACED IN LAYERS NOT TO EXCEED 1.5" IN DEPTH.
D1	PROP. APPROX. 4" ASPHALT CONCRETE INTERMEDIATE COURSE, TYPE I19.0C, AT AN AVERAGE RATE OF 456 LBS. PER SQ. YD.
D2	PROP. VAR. DEPTH ASPHALT CONCRETE INTERMEDIATE COURSE, TYPE I19.0C, AT AN AVERAGE RATE OF 114 LBS. PER SQ. YD. PER 1" DEPTH, TO BE PLACED IN LAYERS NOT LESS THAN 2.5" IN DEPTH OR GREATER THAN 4" IN DEPTH.
E1	PROP. APPROX. 4" ASPHALT CONCRETE BASE COURSE, TYPE B25.0C, AT AN AVERAGE RATE OF 456 LBS. PER SQ. YD.
R1	5" MONOLITHIC CONCRETE ISLAND (KEYED IN)
T	EARTH MATERIAL.
U	EXISTING PAVEMENT.
V	1.5" MILLING
W	WEDGING

NOTE: PAVEMENT EDGE SLOPES ARE 1:1 UNLESS SHOWN OTHERWISE

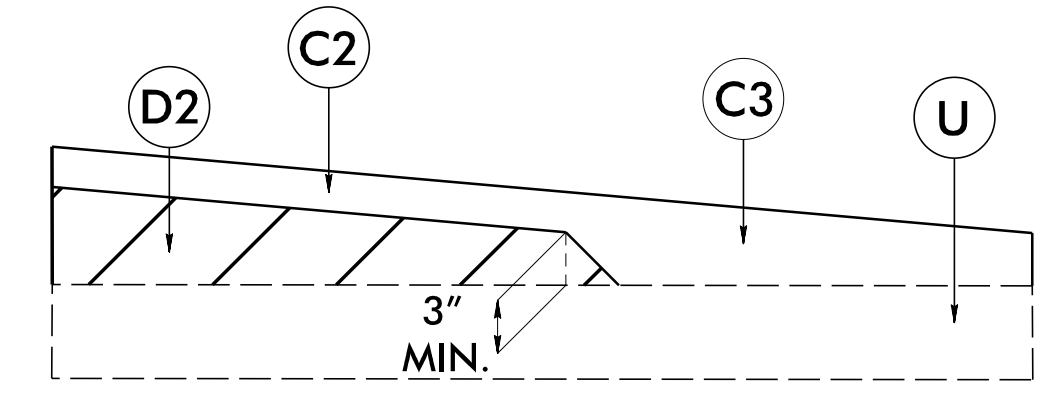

W Wedging Detail For Resurfacing

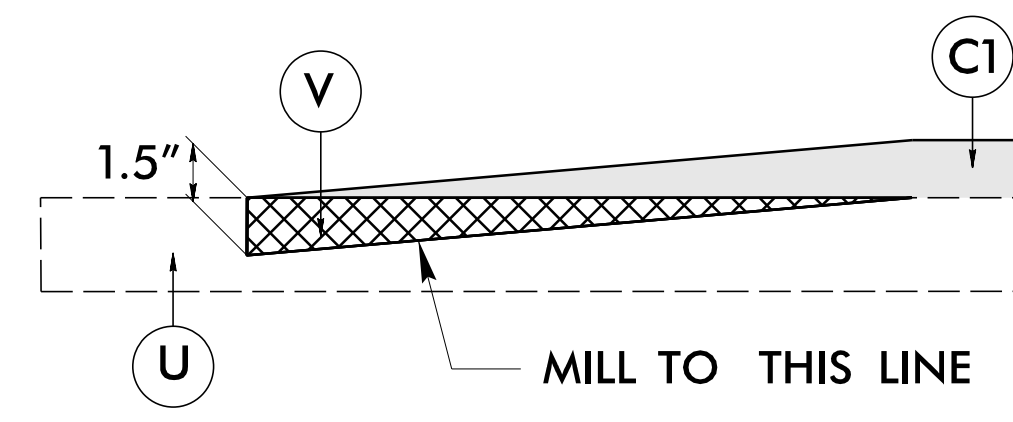

DETAIL OF INCIDENTAL MILLING PAVEMENT TIE-IN

DETAIL A
DETAIL SHOWING METHOD OF SAWCUT

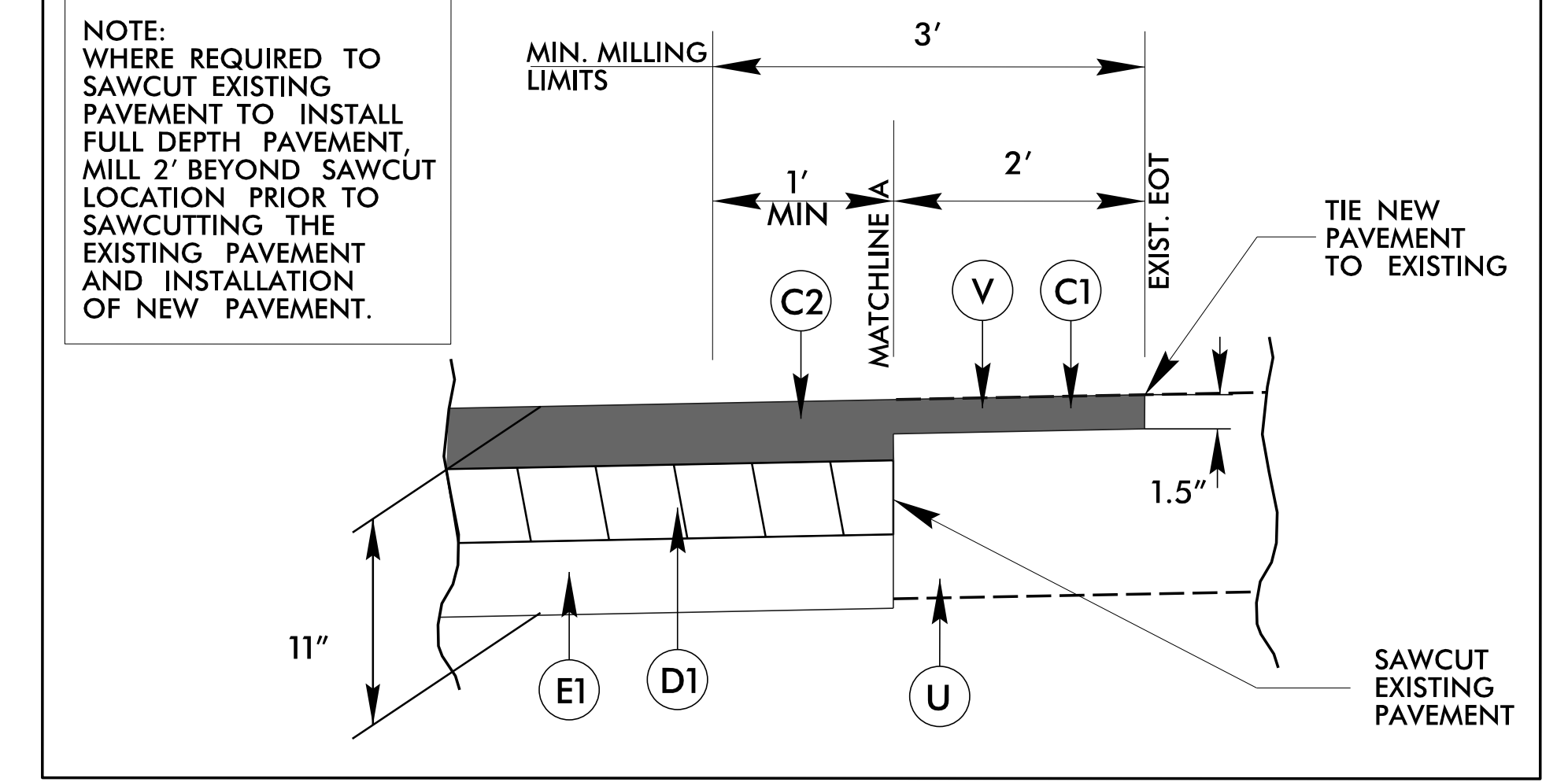

-L- (US 421)

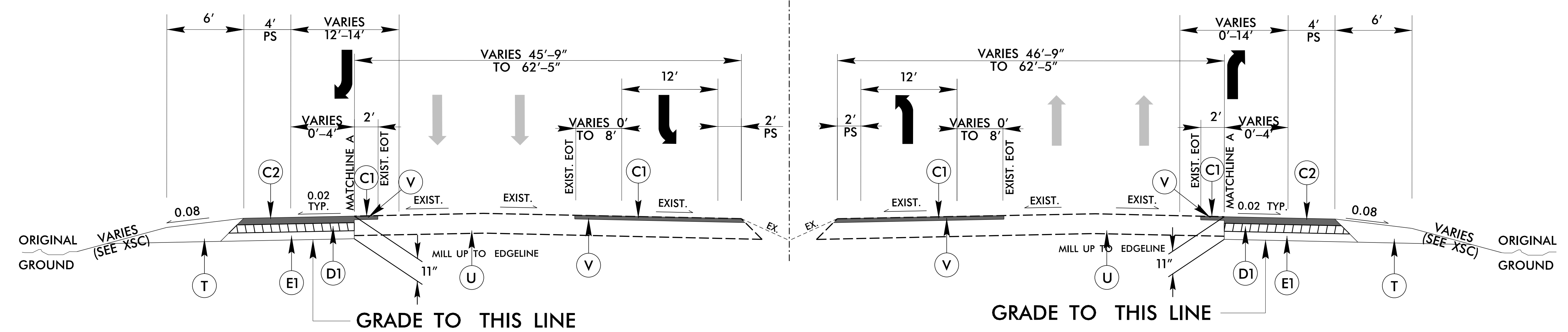

TYPICAL SECTION NO. 1
 -L- STA. 12 + 83.23 TO STA. 15 + 16.51
 -L- STA. 16 + 96.07 TO STA. 19 + 19.02

SS-6208N
2A-1

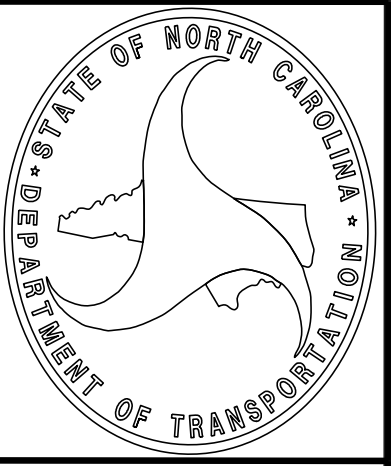

Prepared in the Office of:
DIVISION OF HIGHWAYS
 DIVISION 8 - DDC
 121 DOT Drive
 Carthage, 28327
 PHONE NUMBER
 (910)773-8000

DIVISION DESIGN & CONSTRUCT ENGINEER

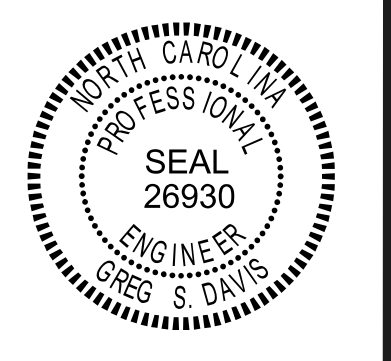

DocuSigned by:
 Greg S. Davis
 3304785FD78F4A8

04/16/2026

0 60

30 Feet

8/17/99

PAVEMENT SCHEDULE	
C1	1.5" S9.5C
C2	3" S9.5C
D1	4" I19.0C
E1	4" B25.0C
R1	5" CONC. ISLAND KEYED IN
T	EARTH MATERIAL.
U	EXIST. PAVEMENT
V	1.5" MILLING

NOTE: PAVEMENT EDGE SLOPES ARE 1:1 UNLESS SHOWN OTHERWISE

SS-6208N
2A-2

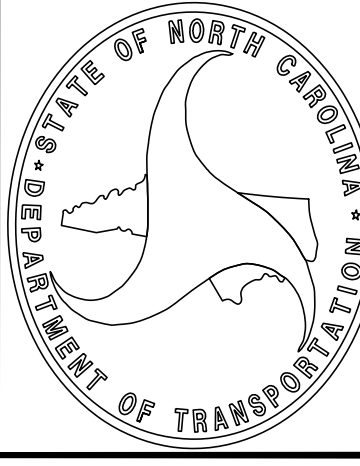

Prepared in the Office of
DIVISION OF HIGHWAYS
DIVISION 8 - DDC
121 DOT Drive
Carthage, 28327
PHONE NUMBER
(910)773-8000

DIVISION DESIGN &
CONSTRUCT ENGINEER



Drawn by:
Greg S. Davis
3304785FD78F4A0_04/16/2026

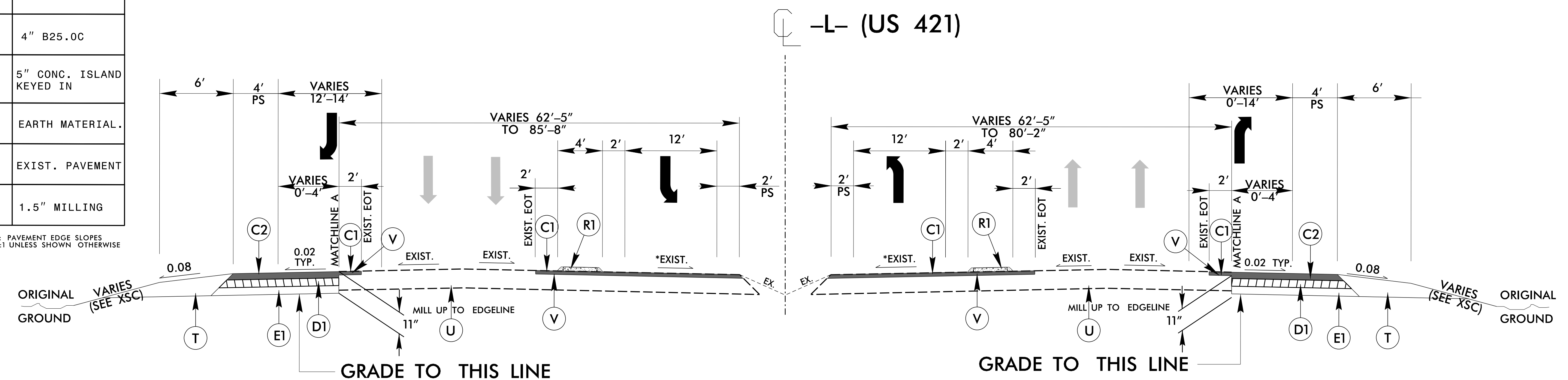

TYPICAL SECTION NO. 2

-L- STA. 15+16.51 TO STA. 16+96.07

*NOTE: PAVE TO DRAIN TO GRASS MEDIAN

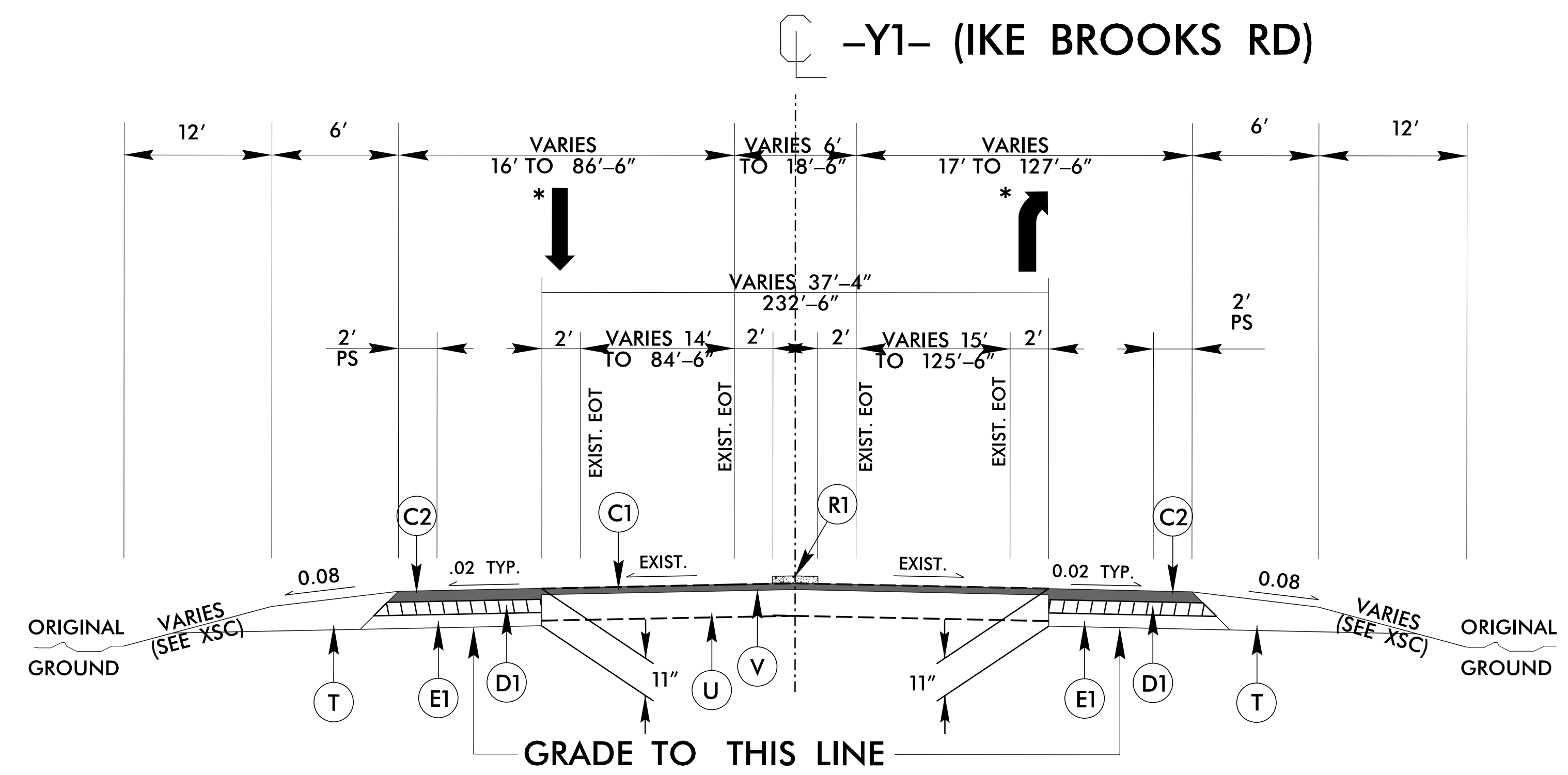

TYPICAL SECTION NO. 3

-Y1- STA. 11+23.61 TO STA. 11+94.
-Y1- STA. 12+51.05 TO STA. 14+28.68

*ARROWS MIRROR FOR
-Y1- STA. 12+51.05 TO STA. 13+85.03

0 60

30
Feet

PROJECT NO.	SHEET NO.	TOTAL NO.
SS-6208N	3A-1	

SUMMARY OF QUANTITIES

PROJECT NO	COUNTY	MAP NO	ROUTE	DESCRIPTION	TYP NO	LANES	LANE TYPE	LENGTH	WIDTH	0106000000-E	1220000000-E	1297000000-E	1491000000-E	1503000000-E	1523000000-E	1575000000-E	2655000000-E	4025000000-E		4072000000-E	4102000000-N	4108000000-N	6036000000-E	6071002000-E	6071010000-E	6084000000-E	6090000000-E	6093000000-E	6117500000-N			
										BORROW EXCAVATION	INCIDENTAL STONE BASE	1.5" MILLING	BASE COURSE, B25.0C	INTERMEDIATE COURSE, I19.0C	SURFACE COURSE, S9.5C	ASPHALT BINDER FOR PLANT MIX	5" MONOLITHIC CONCRETE ISLANDS(KEYED-IN)	CONTRACTOR FURNISHED, TYPE 'E' SIGN	CONTRACTOR FURNISHED, TYPE 'F' SIGN	SUPPORTS, 3-LB STEEL U-CHANNEL STEEL	SIGN ERECTION, TYPE E	SIGN ERECTION, TYPE F	MATTING (EROSION CONTROL)	FLOCCULANT	WATTLE	SEED & MULCHING	SEED FOR REPAIR SEEDING	FERTILIZER FOR REPAIR SEEDING	CONCRETE WASHOUT STRUCTURE			
										MI	FT	CY	TONS	SY	TONS	TONS	TONS	TONS	TONS	EA	EA	SY	LB	LF	AC	LB	TON	EA				
SS-6208N	Chatham	1	US-421 N	INTERSECTION OF US 421 AT SR 2120 (IKE BROOKS ROAD)	1,2,3	4	MD	0.120	102	6,000	25	3,715	50	50	370	26	171	108	83	369	10	4	705	10	260	0.45	50	0.25	1			
TOTAL FOR MAP NO. 1									0.120		6,000	25	3,715	50	50	370	26	171	108	83	369	10	4	705	10	260	0.45	50	0.25	1		
TOTAL FOR PROJ NO. SS-6208N									0.120		6,000	25	3,715	50	50	370	26	171	108	83	369	10	4	705	10	260	0.45	50	0.25	1		
GRAND TOTAL									0.120		6,000	25	3,715	50	50	370	26	171	108	83	369	10	4	705	10	260	0.45	50	0.25	1		

THERMOPLASTIC AND PAINT QUANTITIES

PROJECT NO	COUNTY	MAP NO	ROUTE	DESCRIPTION	TYP NO	LANES	LANE TYPE	LENGTH	WIDTH	4400000000-E	4405000000-E	4410000000-E	4415000000-N	4420000000-N	4430000000-N	4435000000-N	4445000000-E	4455000000-N	4480000000-N	4510000000-N	4688000000-E		4700000000-E		4709000000-E	4895000000-N						
										WORK ZONE SIGNS (STATIONARY)	WORK ZONE SIGNS (PORTABLE)	BARRICADE MOUNTED WORK ZONE SIGN	FLASHING ARROW BOARD	PORTABLE CHANGEABLE MESSAGE SIGN	DRUMS	CONES	TYPE III BARRICADE	FLAGGER	TMA	LAW ENFORCEMENT	6" X 90 M WHITE THERMO	6" X 90 M YELLOW THERMO	12" X 90 M WHITE THERMO	12" X 90 M YELLOW THERMO	24" X 90 M WHITE THERMO	GENERIC PAVEMENT MARKING ITEM POLYCARBONATE H-SHAPED MARKERS C&R	GENERIC PAVEMENT MARKING ITEM POLYCARBONATE H-SHAPED MARKERS Y&Y					
										SF	SF	SF	EA	EA	EA	EA	LF	DAY	EA	HR	LF	LF	LF	LF	LF	EA	EA					
SS-6208N	Chatham	1	US-421 N	INTERSECTION OF US 421 AT SR 2120 (IKE BROOKS ROAD)	1,2,3	4	MD	0.12	102	96	192	64	4	4	120	20	100	40	2	40	953	1,483	1,070	50	95	46	6					
TOTAL FOR MAP NO. 1									0.12		96	192	64	4	4	120	20	100	40	2	40	953	1,483	1,070	50	95	46	6				
TOTAL FOR PROJ NO. SS-6208N									0.12		96	192	64	4	4	120	20	100	40	2	40					2,436	1,483	1,070	50	95	46	6
GRAND TOTAL									0.12		96	192	64	4	4	120	20	100	40	2	40					2,436	1,483	1,070	50	95	46	6

CUR DATA -L-
P/c 13+82.03
 $\Delta c = 03^{\circ}06'54.8''$ (LT)
D = $00^{\circ}29'54.6''$
Lc = 624.93
Tc = 312.54
R = 11,493.91
SE = EXIST.

SS-6208N

04

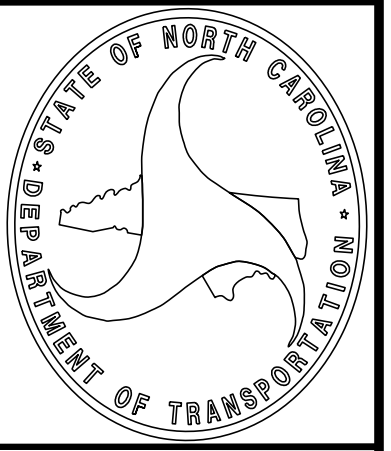

Prepared in the Office of:
DIVISION OF HIGHWAYS
DIVISION 8 - DDC
121 DOT Drive
Carthage, 28327
PHONE NUMBER
(910)773-8000

DIVISION DESIGN & CONSTRUCT ENGINEER

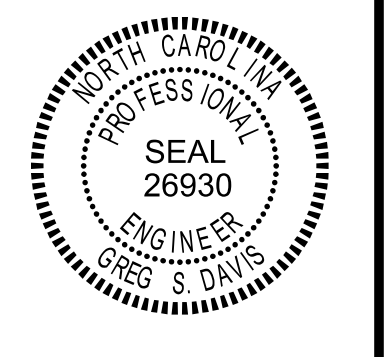

Greg S. Davis 04/16/2026
33D4785F078FA8...

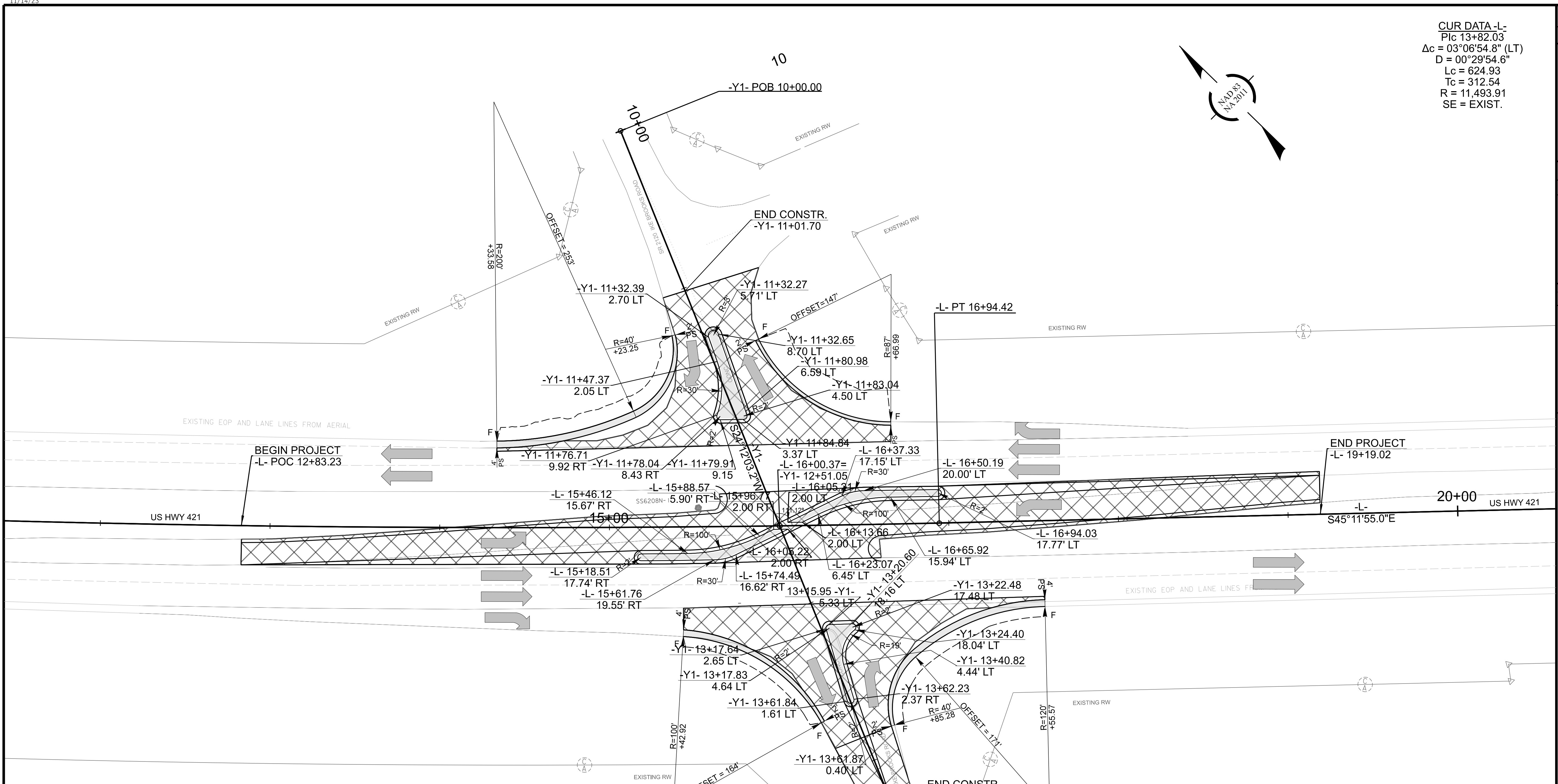

DATUM DESCRIPTION

THE LOCALIZED COORDINATE SYSTEM DEVELOPED FOR THIS PROJECT IS BASED ON THE STATE PLANE COORDINATES ESTABLISHED BY NCDOT FOR MONUMENT "SS6208N-1" WITH NAD 83/NA 2011 STATE PLANE GRID COORDINATES OF NORTHING: 692,974.4723(ft) EASTING: 1,883,199.0765(ft) ELEVATION: 537.32(ft) THE AVERAGE COMBINED GRID FACTOR USED ON THIS PROJECT (GROUND TO GRID) IS: 0.999876201328 THE N.C. LAMBERT GRID BEARING AND LOCALIZED HORIZONTAL GROUND DISTANCE FROM "SS6208N-1" TO -L- STATION 10+00.00 IS N 44-21'48.0" W 552.32(ft) ALL LINEAR DIMENSIONS ARE LOCALIZED HORIZONTAL DISTANCES VERTICAL DATUM USED IS NAVD 88

1.5" MILLING AND OVERLAY

FOR -L- PROFILE, SEE SHEET 05.
FOR -Y1- PROFILE, SEE SHEET 06.

0 60

30 Feet

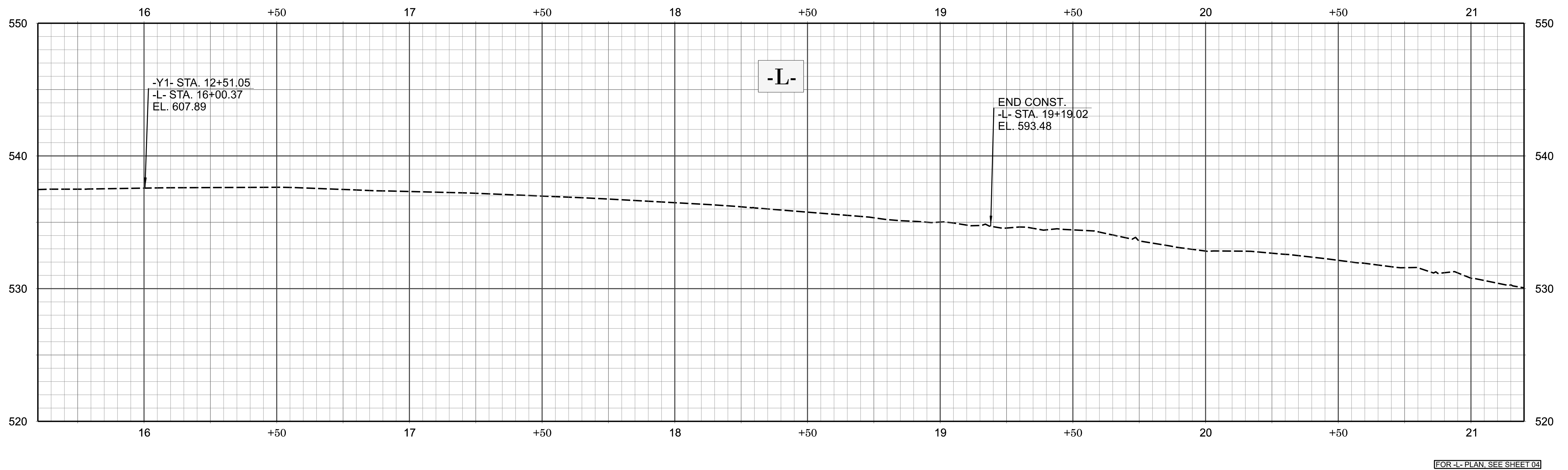
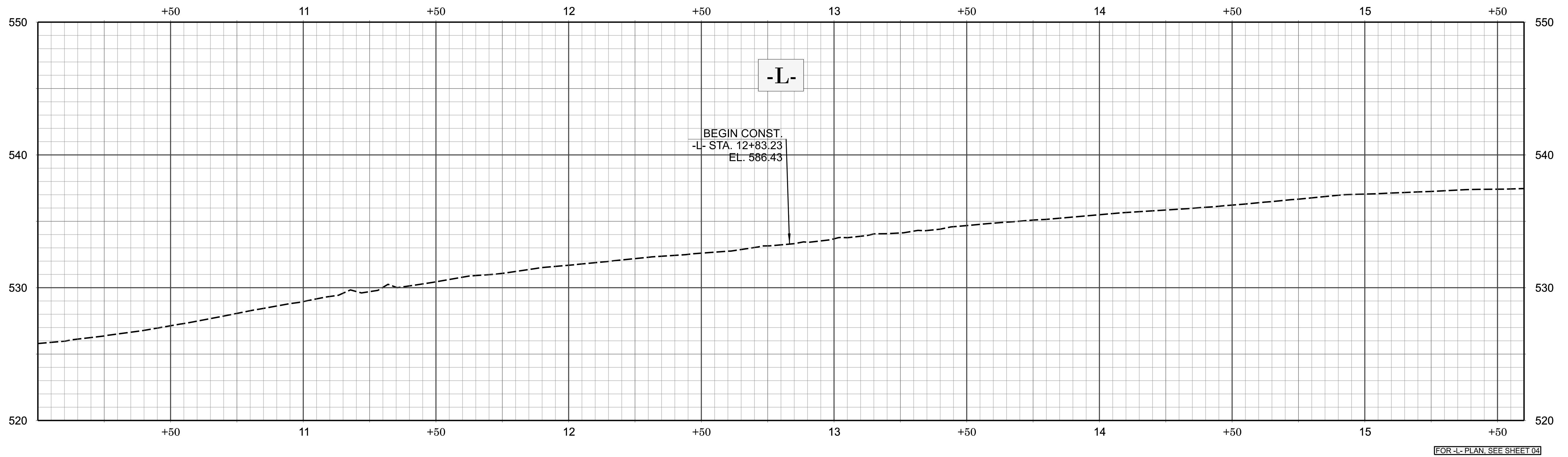

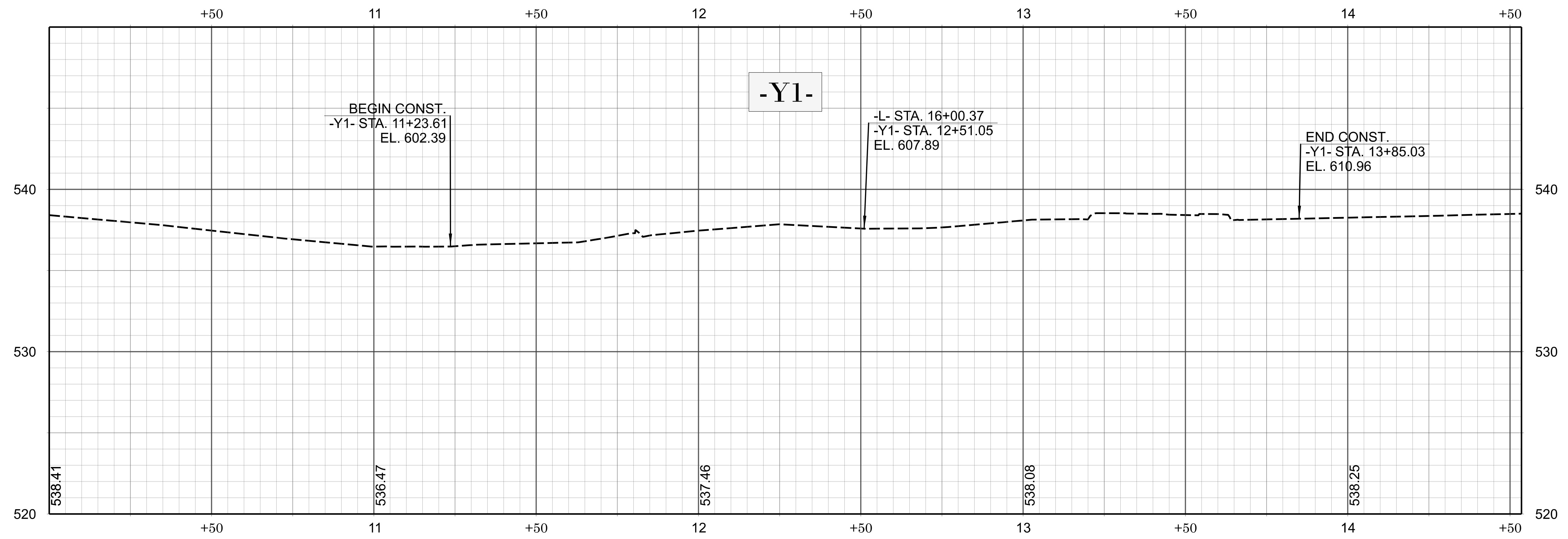

FOR -Y1- PLAN, SEE SHEET 04

GENERAL NOTES

CHANGES MAY BE REQUIRED WHEN PHYSICAL DIMENSIONS IN THE DETAIL DRAWINGS, STANDARD DETAILS AND ROADWAY DETAILS ARE NOT ATTAINABLE TO MEET FIELD CONDITIONS, OR RESULT IN DUPLICATE, OR UNDESIRE OVERLAPPING OF DEVICES. MODIFICATION MAY INCLUDE: MOVING, SUPPLEMENTING, COVERING OR REMOVAL OF DEVICES, AS DIRECTED BY THE ENGINEER.

THE FOLLOWING GENERAL NOTES APPLY AT ALL TIMES FOR THE DURATION OF THE CONSTRUCTION PROJECT, EXCEPT WHEN OTHERWISE NOTED IN THE PLAN, OR DIRECTED BY THE ENGINEER.

TIME RESTRICTIONS

A) DO NOT CLOSE OR NARROW TRAVEL LANES AS FOLLOWS:

ROAD NAME	DAY AND TIME RESTRICTION
US 421 AND SR 2120	MONDAY THRU FRIDAY 7:00AM-9:00AM, 4:00PM-6:00PM

B) DO NOT CLOSE OR NARROW TRAVEL LANES DURING HOLIDAYS AND SPECIAL EVENTS AS FOLLOWS:

ROAD NAME

US 421 & SR 2120 (IKE BROOKS RD)

HOLIDAY

- FOR ANY UNEXPECTED OCCURRENCE THAT CREATES UNUSUALLY HIGH TRAFFIC VOLUMES, AS DIRECTED BY THE ENGINEER.
- FOR NEW YEAR'S, BETWEEN THE HOURS OF 5:00 P.M. DECEMBER 31st TO 8:30 A.M. JANUARY 2ND. IF NEW YEAR'S DAY IS ON A FRIDAY, SATURDAY, SUNDAY, OR MONDAY THEN UNTIL 8:30 A.M. THE FOLLOWING TUESDAY.
- FOR EASTER, BETWEEN THE HOURS OF 5:00 P.M. THURSDAY AND 8:30 A.M. MONDAY.
- FOR MEMORIAL DAY, BETWEEN THE HOURS OF 5:00 P.M. FRIDAY TO 8:30 A.M. TUESDAY.
- FOR INDEPENDENCE DAY, BETWEEN THE HOURS OF 5:00 P.M. THE DAY BEFORE INDEPENDENCE DAY AND 8:30 A.M. THE DAY AFTER INDEPENDENCE DAY.

IF INDEPENDENCE DAY IS ON A FRIDAY, SATURDAY, SUNDAY OR MONDAY THEN BETWEEN THE HOURS OF 5:00 P.M. THE THURSDAY BEFORE INDEPENDENCE DAY AND 8:30 A.M. THE TUESDAY AFTER INDEPENDENCE DAY.
- FOR LABOR DAY, BETWEEN THE HOURS OF 5:00 P.M. FRIDAY AND 8:30 A.M. TUESDAY.
- FOR THANKSGIVING DAY, BETWEEN THE HOURS OF 5:00 P.M. TUESDAY TO 8:30 A.M. MONDAY.
- FOR CHRISTMAS, BETWEEN THE HOURS OF 5:00 P.M. THE FRIDAY BEFORE THE WEEK OF CHRISTMAS DAY AND 8:30 A.M. THE FOLLOWING TUESDAY AFTER THE WEEK OF CHRISTMAS.

C) DO NOT CONDUCT ANY HAULING OPERATIONS AGAINST THE FLOW OF TRAFFIC OF AN OPEN TRAVELWAY UNLESS THE HAULING OPERATION IS PROTECTED BY BARRIER OR GUARDRAIL OR AS DIRECTED BY THE ENGINEER.

LANE AND SHOULDER CLOSURE REQUIREMENTS

D) REMOVE LANE CLOSURE DEVICES FROM THE LANE WHEN WORK IS NOT BEING PERFORMED BEHIND THE LANE CLOSURE OR WHEN A LANE CLOSURE IS NO LONGER NEEDED, OR AS DIRECTED BY THE ENGINEER.

E) WHEN PERSONNEL AND/OR EQUIPMENT ARE WORKING WITHIN 15 FT OF AN OPEN TRAVEL LANE, CLOSE THE NEAREST OPEN SHOULDER USING ROADWAY STANDARD DRAWING NO. 1101.04 UNLESS THE WORK AREA IS PROTECTED BY BARRIER OR GUARDRAIL OR A LANE CLOSURE IS INSTALLED.

F) WHEN PERSONNEL AND/OR EQUIPMENT ARE WORKING ON THE SHOULDER ADJACENT TO AN UNDIVIDED FACILITY AND WITHIN 5 FT OF AN OPEN TRAVEL LANE, CLOSE THE NEAREST OPEN TRAVEL LANE USING ROADWAY STANDARD DRAWING NO. 1101.02 UNLESS THE WORK AREA IS PROTECTED BY BARRIER OR GUARDRAIL.

WHEN PERSONNEL AND/OR EQUIPMENT ARE WORKING ON THE SHOULDER ADJACENT TO A DIVIDED FACILITY AND WITHIN 10 FT OF AN OPEN TRAVEL LANE, CLOSE THE NEAREST OPEN TRAVEL LANE USING ROADWAY STANDARD DRAWING NO. 1101.02 UNLESS THE WORK AREA IS PROTECTED BY BARRIER OR GUARDRAIL.

G) WHEN PERSONNEL AND/OR EQUIPMENT ARE WORKING WITHIN A LANE OF TRAVEL OF AN UNDIVIDED OR DIVIDED FACILITY, CLOSE THE LANE ACCORDING TO THE TRAFFIC CONTROL PLANS, ROADWAY STANDARD DRAWINGS OR AS DIRECTED BY THE ENGINEER. CONDUCT THE WORK SO THAT ALL PERSONNEL AND/OR EQUIPMENT REMAIN WITHIN THE CLOSED TRAVEL LANE.

H) DO NOT WORK SIMULTANEOUSLY WITHIN 15 FT ON BOTH SIDES OF AN OPEN TRAVELWAY, RAMP OR LOOP WITHIN THE SAME LOCATION UNLESS PROTECTED WITH GUARDRAIL OR BARRIER.

PAVEMENT EDGE DROP OFF REQUIREMENTS

I) BACKFILL AT A 6:1 SLOPE UP TO THE EDGE AND ELEVATION OF EXISTING PAVEMENT IN AREAS ADJACENT TO AN OPENED TRAVEL LANE THAT HAS AN EDGE OF PAVEMENT DROP-OFF AS FOLLOWS:

BACKFILL DROP-OFFS THAT EXCEED 2 INCHES ON ROADWAYS WITH POSTED SPEED LIMITS OF 45 MPH OR GREATER.

BACKFILL DROP-OFFS THAT EXCEED 3 INCHES ON ROADWAYS WITH POSTED SPEED LIMITS LESS THAN 45 MPH.

BACKFILL WITH SUITABLE COMPACTED MATERIAL, AS APPROVED BY THE ENGINEER, AT NO EXPENSE TO THE DEPARTMENT.

J) DO NOT EXCEED A DIFFERENCE OF 2 INCHES IN ELEVATION BETWEEN OPEN LANES OF TRAFFIC FOR NOMINAL LIFTS OF 1.5 INCHES. INSTALL ADVANCE WARNING "UNEVEN LANES" SIGNS (W8-1) 500 FT IN ADVANCE AND A MINIMUM OF EVERY HALF MILE THROUGHOUT THE UNEVEN AREA.

TRAFFIC PATTERN ALTERATIONS

K) NOTIFY THE ENGINEER TWENTY ONE (21) CALENDAR DAYS PRIOR TO ANY TRAFFIC PATTERN ALTERATION.

SIGNING

L) INSTALL ADVANCE WORK ZONE WARNING SIGNS WHEN WORK IS WITHIN 40 FT FROM THE EDGE OF TRAVEL LANE AND NO MORE THAN THREE (3) DAYS PRIOR TO THE BEGINNING OF CONSTRUCTION.

M) ENSURE ALL NECESSARY SIGNING IS IN PLACE PRIOR TO ALTERING ANY TRAFFIC PATTERN.

TRAFFIC CONTROL DEVICES

N) SPACE CHANNELIZING DEVICES IN WORK AREAS NO GREATER THAN TWICE THE POSTED SPEED LIMIT (MPH), EXCEPT 10 FT ON-CENTER IN RADI. AND 3 FT OFF THE EDGE OF AN OPEN TRAVELWAY, WHEN LANE CLOSURES ARE NOT IN EFFECT. WHEN SKINNY DRUMS ARE ALLOWED, REFER TO SECTION 1180 OF STANDARD SPECIFICATIONS FOR ROADS AND STRUCTURES OR AS SHOWN IN THE PLANS.

O) PLACE ADDITIONAL SETS OF THREE CHANNELIZING DEVICES (DRUMS, CONES OR SKINNY DRUMS) PERPENDICULAR TO THE EDGE OF TRAVELWAY ON 500 FT CENTERS WHEN UNOPENED LANES ARE CLOSED TO TRAFFIC.

PAVEMENT MARKINGS AND MARKERS

P) INSTALL PAVEMENT MARKINGS AND PAVEMENT MARKERS ON THE FINAL SURFACE AS FOLLOWS:

ROAD NAME	MARKING	MARKER
NB US 421	THERMO	SNOWPLOWABLE
SB US 421	THERMO	SNOWPLOWABLE
SR 2120	THERMO	SNOWPLOWABLE

Q) INSTALL TEMPORARY PAVEMENT MARKINGS AND TEMPORARY PAVEMENT MARKERS ON INTERIM LAYERS OF PAVEMENT AS FOLLOWS:

ROAD NAME	MARKING	MARKER
NB US 421	PAINT	N/A
SB US 421	PAINT	N/A
SR 2120	PAINT	



R) PLACE ONE APPLICATION OF PAINT FOR TEMPORARY TRAFFIC PATTERNS. PLACE A SECOND APPLICATION OF PAINT SIX (6) MONTHS AFTER THE INITIAL APPLICATION AND EVERY SIX MONTHS AS DIRECTED BY THE ENGINEER.

S) TIE PROPOSED PAVEMENT MARKING LINES TO EXISTING PAVEMENT MARKING LINES.

T) REMOVE/REPLACE ANY CONFLICTING/DAMAGED PAVEMENT MARKINGS AND MARKERS BY THE END OF EACH DAY'S OPERATION.

U) TRACE THE EXISTING AND PROPOSED MONOLITHIC ISLAND LOCATIONS WITH PROPER COLOR PAVEMENT MARKINGS PRIOR TO REMOVAL AND INSTALLATION. PLACE DRUMS TO DELINEATE ANY AN EXISTING AND PROPOSED MONOLITHIC ISLANDS AFTER REMOVAL AND BEFORE INSTALLATION

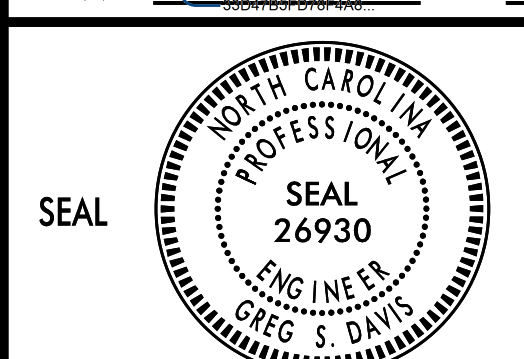
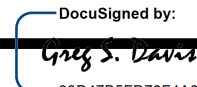
\$\$\$SYTIME\$\$\$\$\$
 \$\$\$DCN\$\$\$\$\$
 \$\$\$USERNAM\$\$\$\$\$

APPROVED: _____ DATE: _____ 	DocuSigned by:  DATE: 04/16/2026 	<h2 style="margin: 0;">TRANSPORTATION MANAGEMENT PLAN</h2> <h1 style="margin: 0;">GENERAL NOTES</h1>
--	--	--

MANAGEMENT STRATEGIES

- US 421 AND SR 2120 TRAFFIC WILL BE MAINTAINED THROUGH LANE CLOSURES.
- TRAFFIC WILL BE MAINTAINED IN THE EXISTING PATTERN UNTIL MEDIAN AREA AT THE INTERSECTION IS CLOSED FOR CONSTRUCTION. TRAFFIC IS SHIFTED TO THE UTILIZE UPSTREAM AND DOWNSTREAM MEDIAN OPENINGS.

PHASING

STEP 1:
INSTALL WORK ZONE ADVANCE WARNING SIGNS IN ACCORDANCE WITH NCDOT ROADWAY STANDARD DRAWING NO. 1101.01. WHEN NO WORK IS BEING CONDUCTED FOR A PERIOD LONGER THAN ONE WEEK, REMOVE OR COVER ALL ADVANCE WORK ZONE SIGNS, AS DIRECTED BY THE ENGINEER.

STEP 2:

CONTRACTOR SHALL CLOSE MEDIAN CROSSOVER AT -Y1- AND SWITCH TRAFFIC TO RIGHT TURNS ONLY ON TO US 421

USING NCDOT STANDARD DRAWING NO. 1101.02 (SHEET 4 OF 19), BEGIN CONSTRUCTION FROM -L- STA. 12+83.23 TO -L- STA. 19+19.10 AND -Y1- STA. 11+23.61 TO -Y1- STA. 13+85.03, INCLUDING THE FINAL LAYER OF SURFACE COURSE, CONCRETE ISLANDS, MARKINGS AND SIGNAGE.

NOTE:
AT THE END OF EACH WORK DAY, CONTRACTOR SHALL SAFE-UP MEDIAN WIDENING AND CLOSE MEDIAN SHOULDERS USING NCDOT STANDARD DRAWING NO. 1101.04.

STEP 3:

REMOVE ALL WORK ZONE TRAFFIC CONTROL DEVICES AND OPEN US 421 (-L-) AND SR 2120 (-Y1-) TO FINAL TRAFFIC PATTERN.

\$\$\$SYTIME\$\$\$\$
 \$\$\$DGN\$\$\$\$
 \$\$\$USERNAME\$\$\$\$

APPROVED: _____ DATE: _____	DocuSigned by: 04/16/2026			<h3>TEMPORARY TRAFFIC CONTROL PHASING</h3>
-----------------------------	----------------------------------	--	--	--

STATE OF NORTH CAROLINA DEPARTMENT OF TRANSPORTATION

PAVEMENT MARKING PLAN CHATHAM COUNTY

LOCATION: INTERSECTION OF US 421 AT SR 2120 (IKE BROOKS RD)

ROADWAY STANDARD DRAWING

THE FOLLOWING ROADWAY STANDARDS AS APPEAR IN "ROADWAY STANDARD DRAWINGS" - PROJECT SERVICES UNIT - N.C. DEPARTMENT OF TRANSPORTATION - RALEIGH, N.C., DATED JANUARY 2024 ARE APPLICABLE TO THIS PROJECT AND BY REFERENCE HEREBY ARE CONSIDERED A PART OF THESE PLANS:

STD. NO.	TITLE
1205.01	PAVEMENT MARKINGS - LINE TYPES AND OFFSETS
1205.02	PAVEMENT MARKINGS - TWO-LANE AND MULTILANE ROADWAYS
1205.04	PAVEMENT MARKINGS - INTERSECTIONS
1205.05	PAVEMENT MARKINGS - TURN LANES
1205.08	PAVEMENT MARKINGS - SYMBOLS AND WORD MESSAGES
1205.09	PAVEMENT MARKINGS - PAINTED ISLANDS
1205.15	PAVEMENT MARKINGS - SUPERSTREETS
1250.01	RAISED PAVEMENT MARKERS - INSTALLATION SPACING
1253.01	RAISED PAVEMENT MARKERS - SNOWPLOWABLE

INDEX

SHEET NO.	DESCRIPTION
PMP-1	PAVEMENT MARKING PLAN TITLE AND STANDARD SHEET
PMP-1A	PAVEMENT MARKING SCHEDULE
PMP-2	PAVEMENT MARKING DETAIL

PLAN PREPARED BY: N.C.D.O.T. DIVISION 8 DESIGN CONSTRUCT UNIT

GREG S DAVIS, PE DIVISION DESIGN CONSTRUCT ENGINEER

GENERAL NOTES

THE FOLLOWING GENERAL NOTES APPLY AT ALL TIMES FOR THE DURATION OF THE CONSTRUCTION PROJECT, EXCEPT WHEN OTHERWISE NOTED IN THE PLAN, OR DIRECTED BY THE ENGINEER.

A) INSTALL PAVEMENT MARKINGS AND PAVEMENT MARKERS ON THE FINAL SURFACE AS FOLLOWS:

ROAD NAME	MARKING	MARKER
US 421	THERMOPLASTIC	SNOWPLOWABLE MARKER
IKE BROOKS RD	THERMOPLASTIC	SNOWPLOWABLE MARKER

B) REMOVE/REPLACE ANY CONFLICTING/DAMAGED PAVEMENT MARKINGS AND MARKERS.

C) PASSING ZONES WILL BE DETERMINED IN THE FIELD AND MUST BE APPROVED BY THE ENGINEER.

D) STOP BAR LOCATION AT NON-SIGNALIZED INTERSECTIONS MAY BE ADJUSTED AS DIRECTED BY THE ENGINEER.

E) UNLESS OTHERWISE SPECIFIED, HEATED-IN-PLACE THERMOPLASTIC MAY BE USED IN LIEU OF EXTRUDED THERMOPLASTIC FOR STOP BARS, SYMBOLS, CHARACTERS AND DIAGONALS. IF HEATED-IN-PLACE IS USED, IT SHALL BE PAID FOR USING THE EXTRUDED THERMOPLASTIC PAY ITEM.

SS-6208N

PMP 001

NORTH CAROLINA
DEPARTMENT OF TRANSPORTATION

DocuSigned by:

Greg S. Davis

33047850787448

DATE: 04/16/2026

SEAL:



DOCUMENT NOT CONSIDERED FINAL
UNLESS ALL SIGNATURES COMPLETED

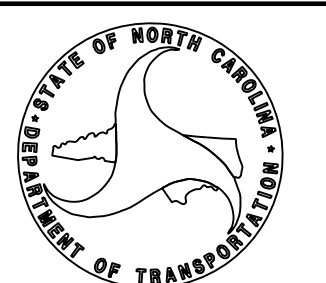

WBS: 51274

STATE OF NORTH CAROLINA
DEPARTMENT OF TRANSPORTATION

PAVEMENT MARKING SCHEDULE
CHATHAM COUNTY

LOCATION: INTERSECTION OF US 421 AT SR 2120 (IKE BROOKS RD)

PAVEMENT MARKING SCHEDULE

<u>SYMBOL</u>	<u>DESCRIPTION</u>
THERMOPLASTIC (6", 90 MILS)	
T20	WHITE EDGELINE
T24	2 FT. - 6 FT./SP WHITE MINISKIP
T30	YELLOW EDGELINE
T31	YELLOW SINGLE CENTER
T34	2 FT. - 6 FT./SP YELLOW MINISKIP
THERMOPLASTIC (12", 90 MILS)	
T50	WHITE GORELINE
T51	WHITE DIAGONAL
T52	YELLOW DIAGONAL
THERMOPLASTIC (24", 90 MILS)	
T61	WHITE STOPBAR
THERMOPLASTIC (90 MILS)	
T70	LEFT TURN ARROW
T71	RIGHT TURN ARROW

PAVEMENT MARKING SYMBOLS



SS-6208N

PMP 001A

NORTH CAROLINA
DEPARTMENT OF TRANSPORTATION

APPROVED BY: *Greg S. Davis*

33047BFD7BF448

DATE: 04/16/2026

SEAL:

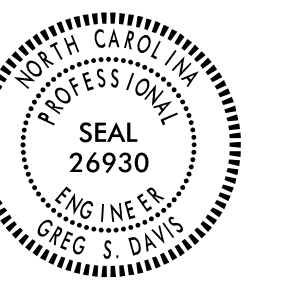

DOCUMENT NOT CONSIDERED FINAL
UNLESS ALL SIGNATURES COMPLETED

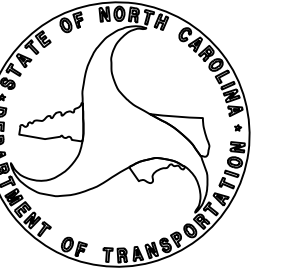

WBS: 51274

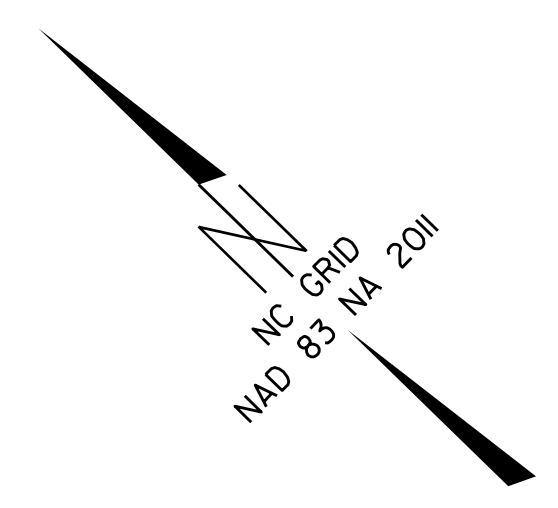
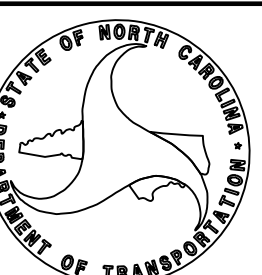
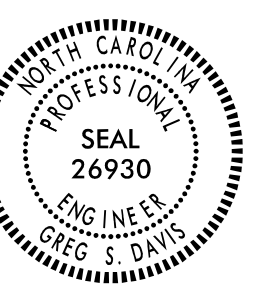

10

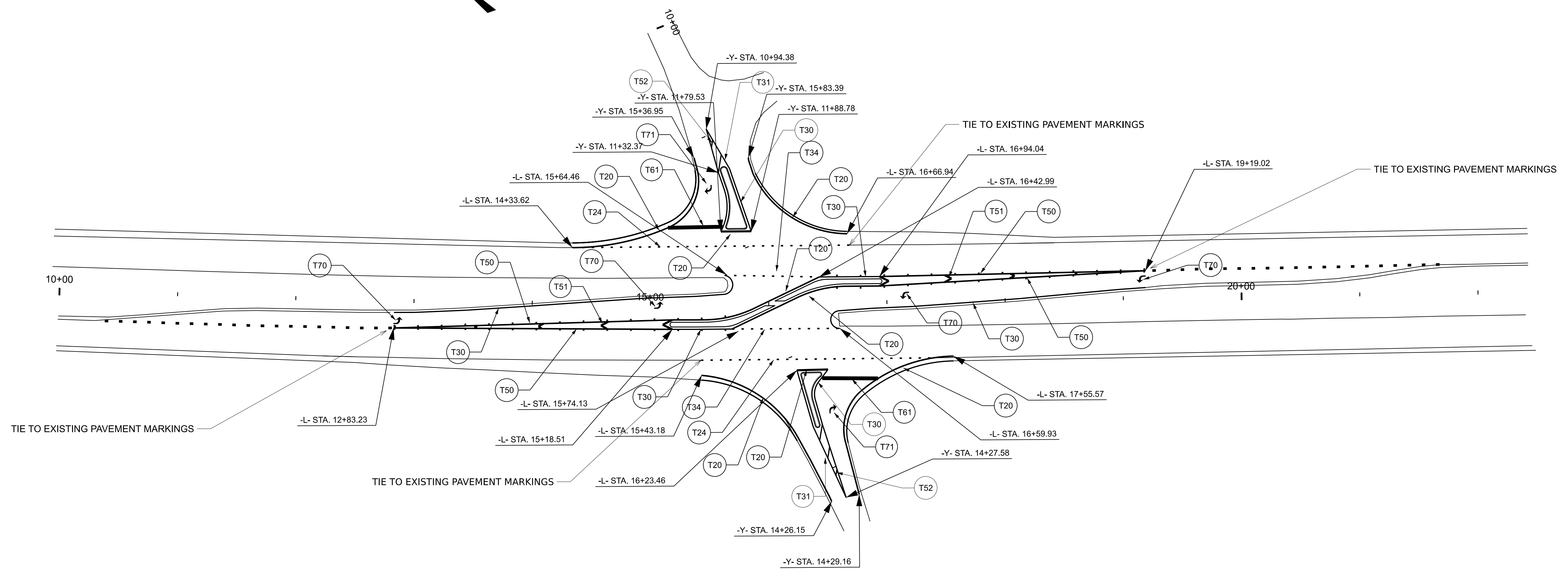

PAVEMENT MARKING PLAN

TIP PROJECT: SS-6208N

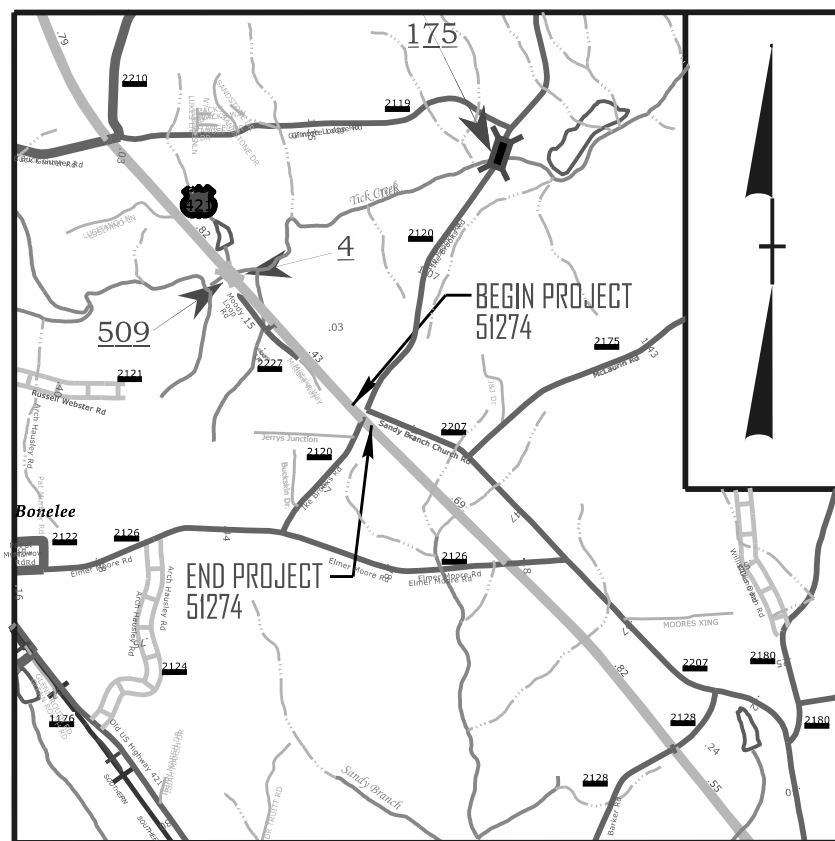

VICINITY MAP (NTS)

STATE OF NORTH CAROLINA
DIVISION OF HIGHWAYS
PLAN FOR PROPOSED
HIGHWAY EROSION CONTROL

STATE	STATE PROJECT REFERENCE NO.	SHEET NO.	TOTAL SHEETS
N.C.	SS-6208N	EC-1	
STATE PROJ. NO.	F.A. PROJ. NO.	DESCRIPTION	

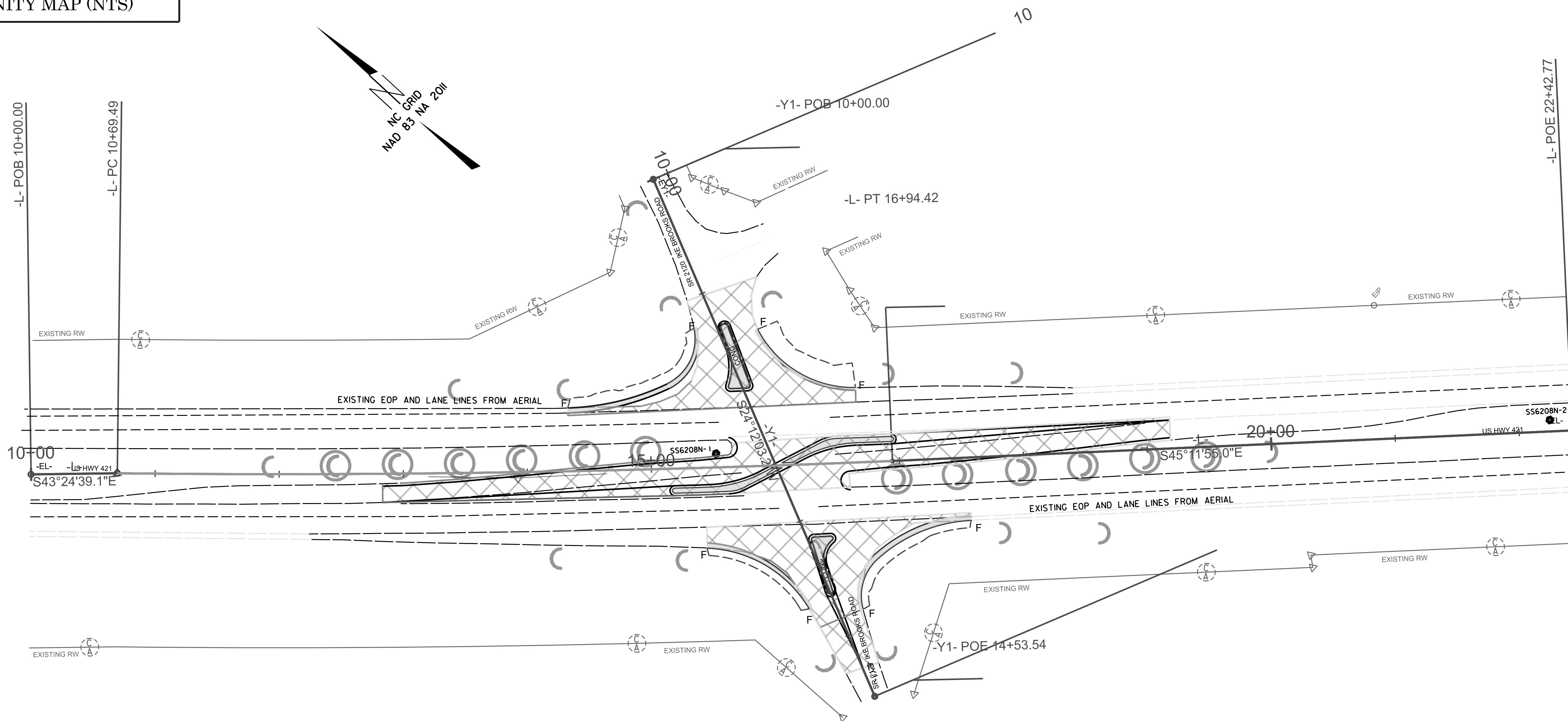

GRAPHIC SCALE

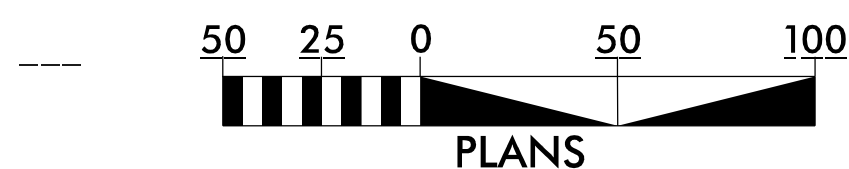

THESE EROSION AND SEDIMENT CONTROL PLANS COMPLY WITH THE REGULATIONS SET FORTH BY THE NCG-010000 GENERAL STORMWATER CONSTRUCTION PERMIT ISSUED BY THE NORTH CAROLINA DEPARTMENT OF ENVIRONMENTAL QUALITY DIVISION OF ENERGY, MINERAL AND LAND RESOURCES.

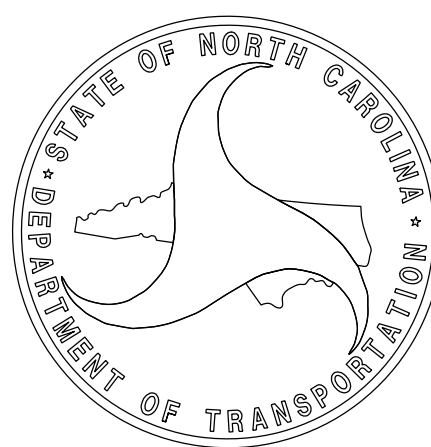

Prepared in the Office of:
DIVISION EIGHT
DIVISION DESIGN & CONSTRUCT UNIT

2024 STANDARDS AND SPECIFICATIONS

Roadway Standard Drawings

The "Roadway Standard Drawings"- Roadway Design Unit - N. C. Department of Transportation - Raleigh, N. C., dated January 2024 and the latest revision thereto are applicable to this project and by reference hereby are considered a part of these plans.

DIVISION OF HIGHWAYS STATE OF NORTH CAROLINA

EROSION & SEDIMENT CONTROL LEGEND

<u>Std. #</u>	<u>Description</u>	<u>Symbol</u>	<u>Std. #</u>	<u>Description</u>	<u>Symbol</u>
1605.01	Temporary Silt Fence		1633.01	Temporary Rock Silt Check Type A	
1606.01	Special Sediment Control Fence		1633.02	Temporary Rock Silt Check Type B	
1622.01	Temporary Berms and Slope Drains		1633.03	Temporary Rock Silt Check Type A with Excelsior Matting and Flocculant	
1630.02	Silt Basin Type B		1634.01	Temporary Rock Sediment Dam Type A	
1630.03	Temporary Silt Ditch		1634.02	Temporary Rock Sediment Dam Type B	
1630.04	Stilling Basin		1635.01	Rock Pipe Inlet Sediment Trap Type A	
1630.05	Temporary Diversion		1635.02	Rock Pipe Inlet Sediment Trap Type B	
1630.06	Special Stilling Basin		1636.01	Excelsior Wattle Check	
1630.07	Skimmer Basin		1636.01	Excelsior Wattle Check with Flocculant	
1630.08	Tiered Skimmer Basin		1636.01	Coir Fiber Wattle Check	
1630.09	Earthen Dam with Skimmer		1636.01	Coir Fiber Wattle Check with Flocculant	
	Infiltration Basin		1636.02	Silt Fence Excelsior Wattle Break	
	Rock Inlet Sediment Trap:			Silt Fence Coir Fiber Wattle Break	
1632.01	Type A		1636.03	Excelsior Wattle Barrier	
1632.02	Type B		1636.03	Coir Fiber Wattle Barrier	
1632.03	Type C				

MATTING INSTALLATION DETAIL

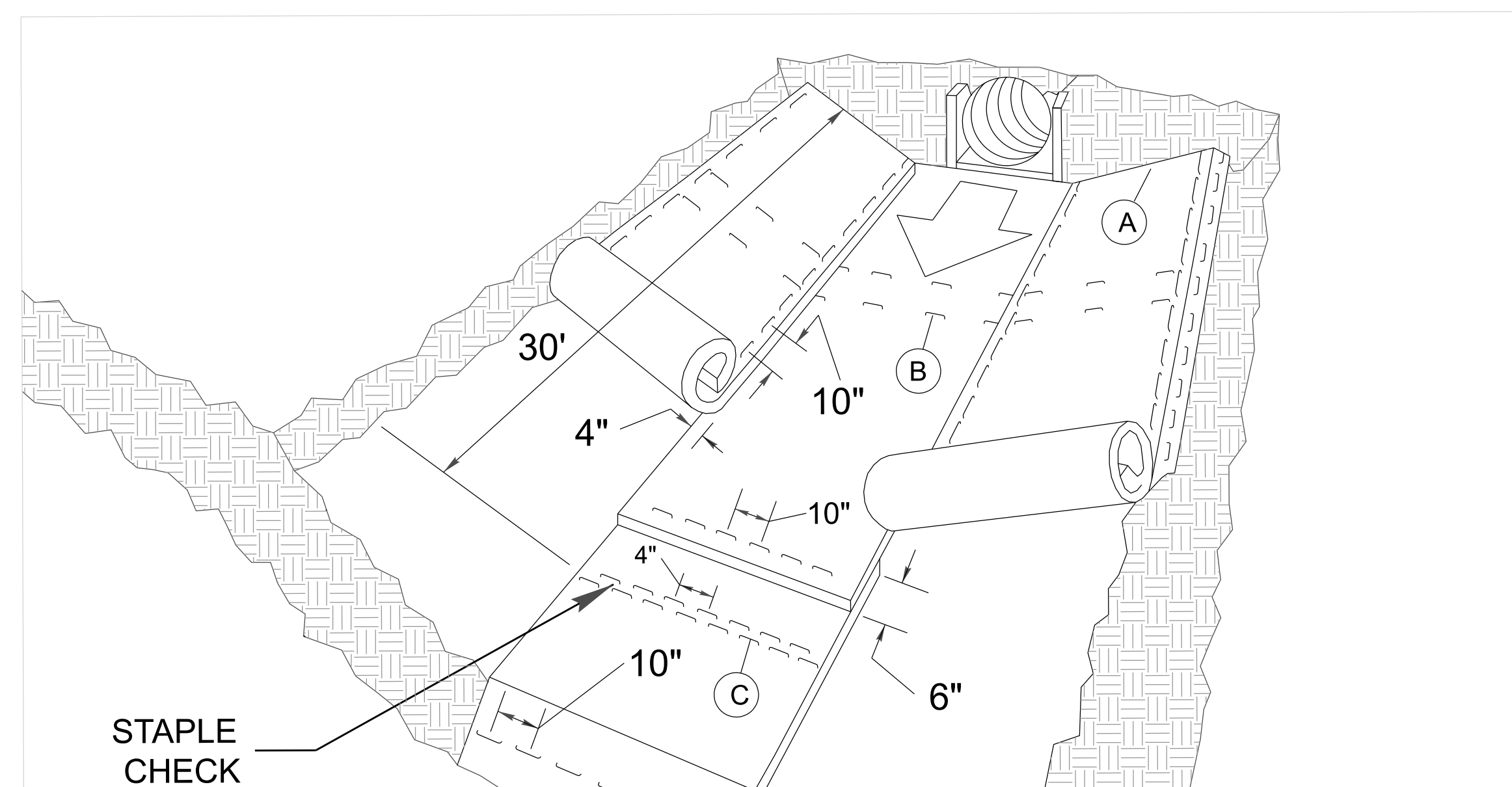

MATTING IN DITCHES

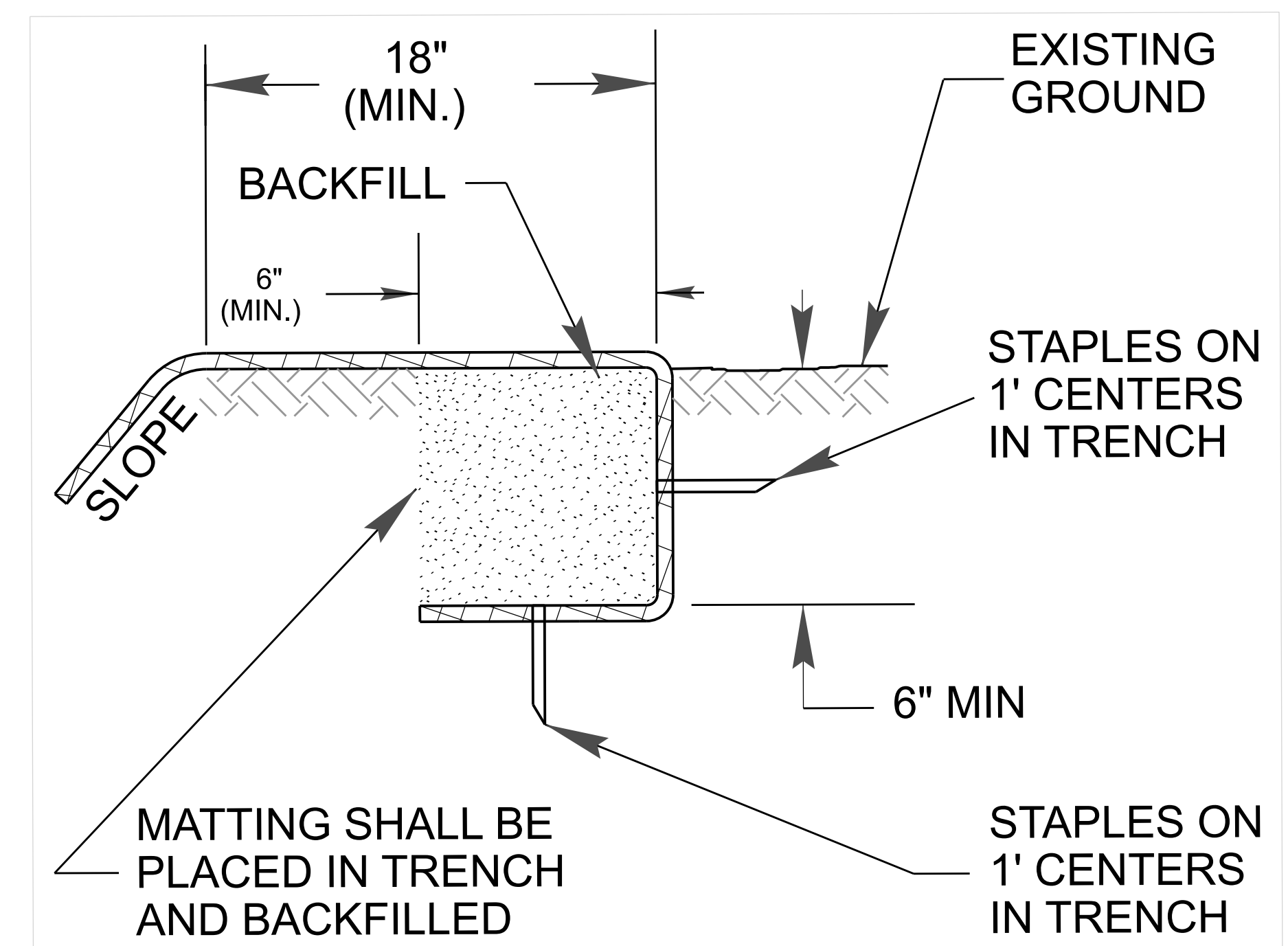
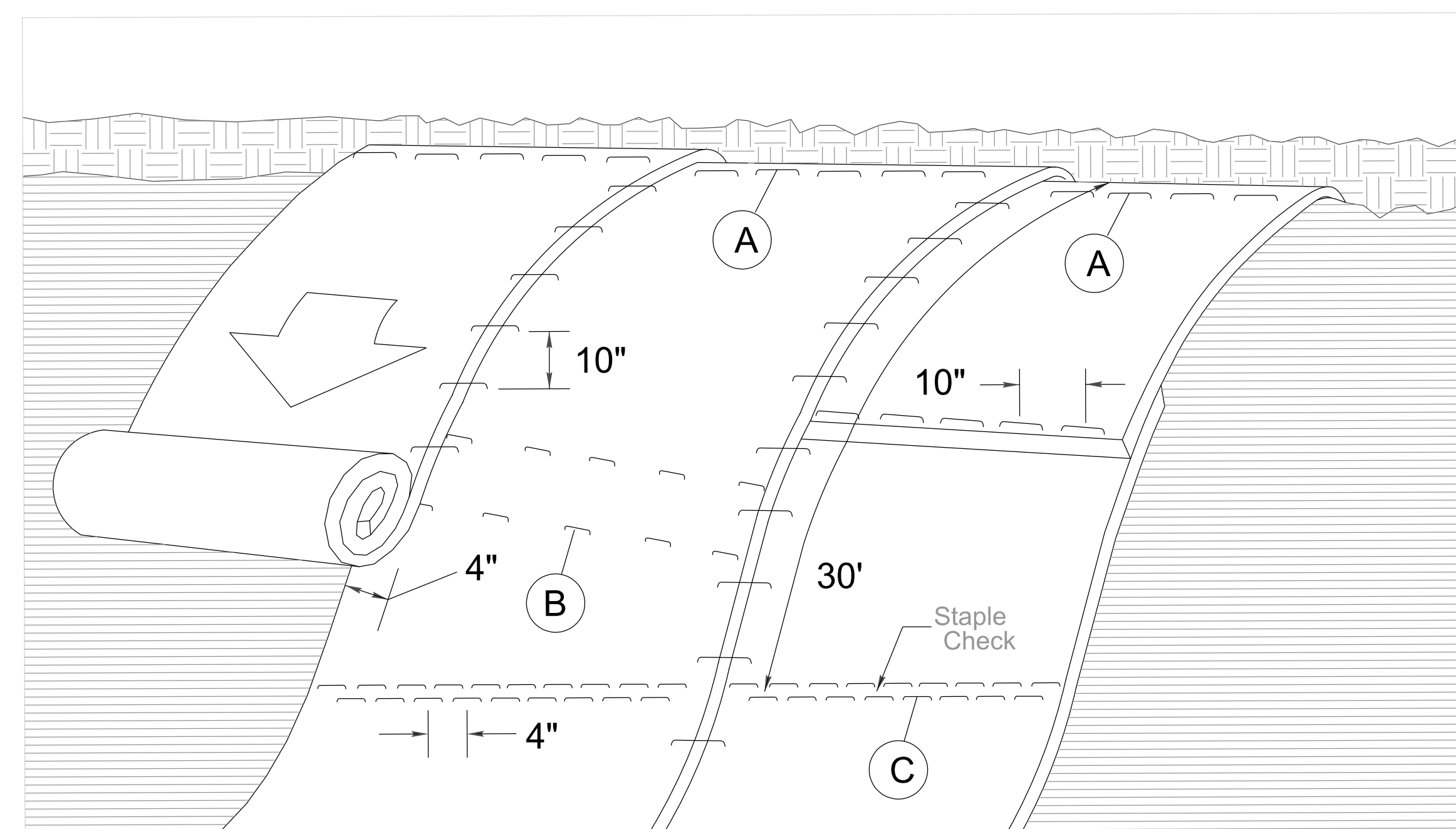

DIAGRAM A



MATTING ON SLOPES

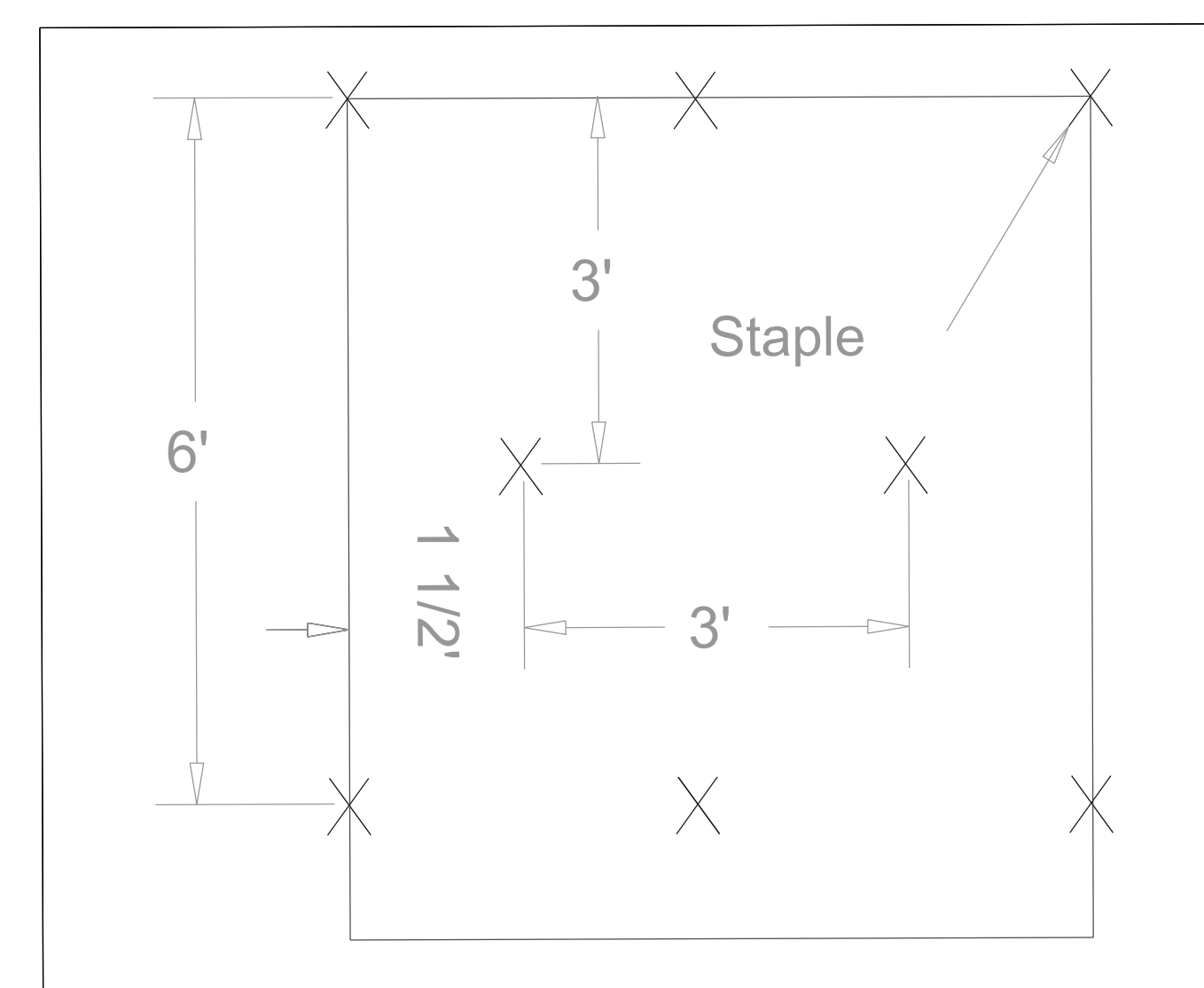

DIAGRAM B

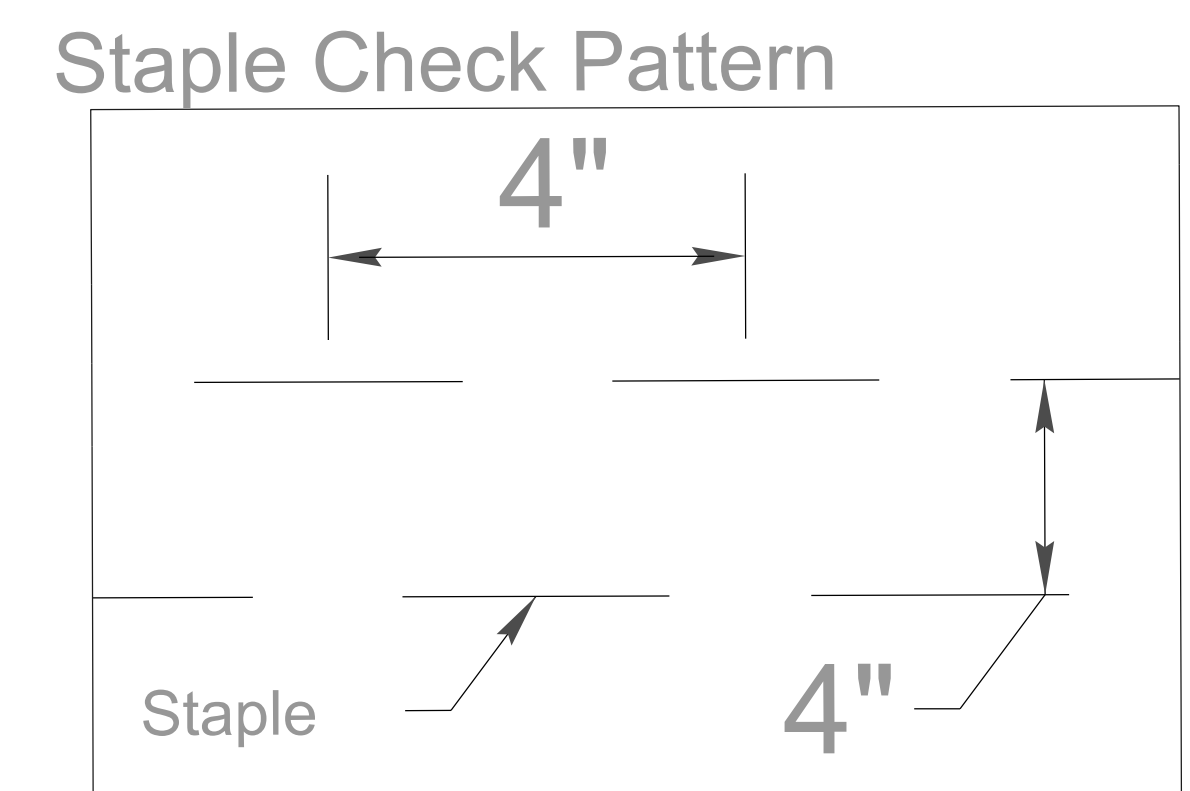

DIAGRAM C

NOTES:

THIS DETAIL APPLIES TO STRAW, EXCELSIOR, AND PERMANENT SOIL REINFORCEMENT MAT (PSRM) INSTALLATION.

STAPLES SHALL BE NO. 11 GAUGE STEEL WIRE FORMED INTO A "U" SHAPE WITH A MINIMUM THROAT WIDTH OF 1 INCH AND NOT LESS THAN 6 INCHES IN LENGTH.

NOT TO SCALE

WATTLE WITH POLYACRYLAMIDE (PAM) DETAIL

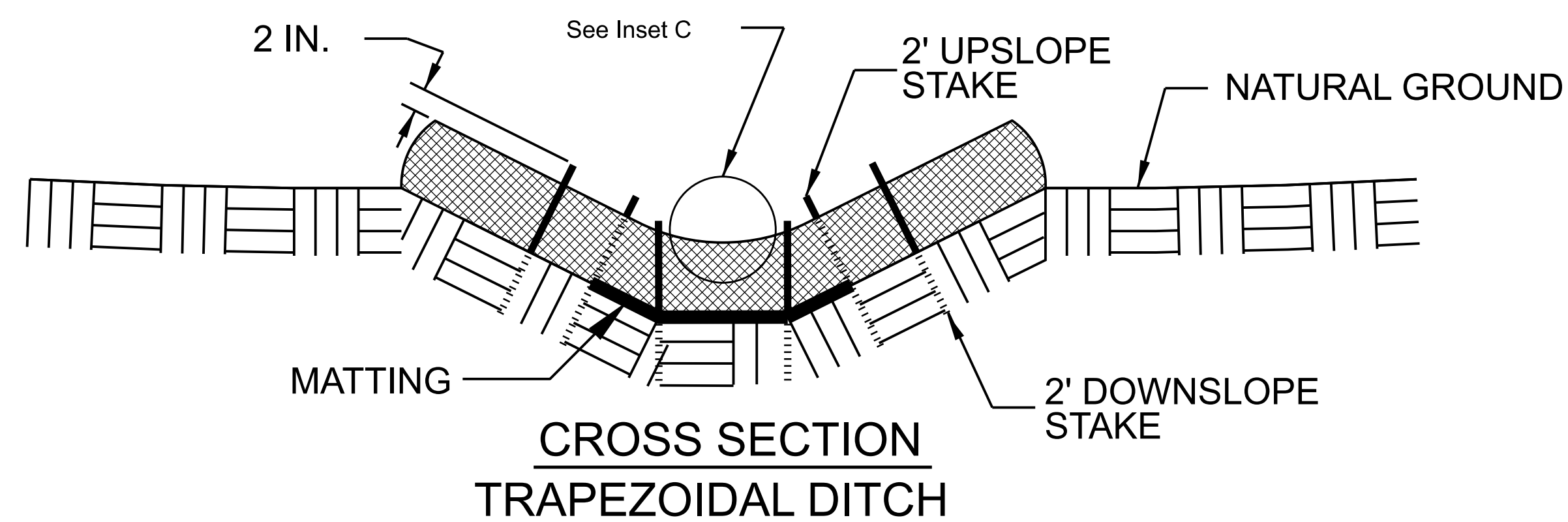
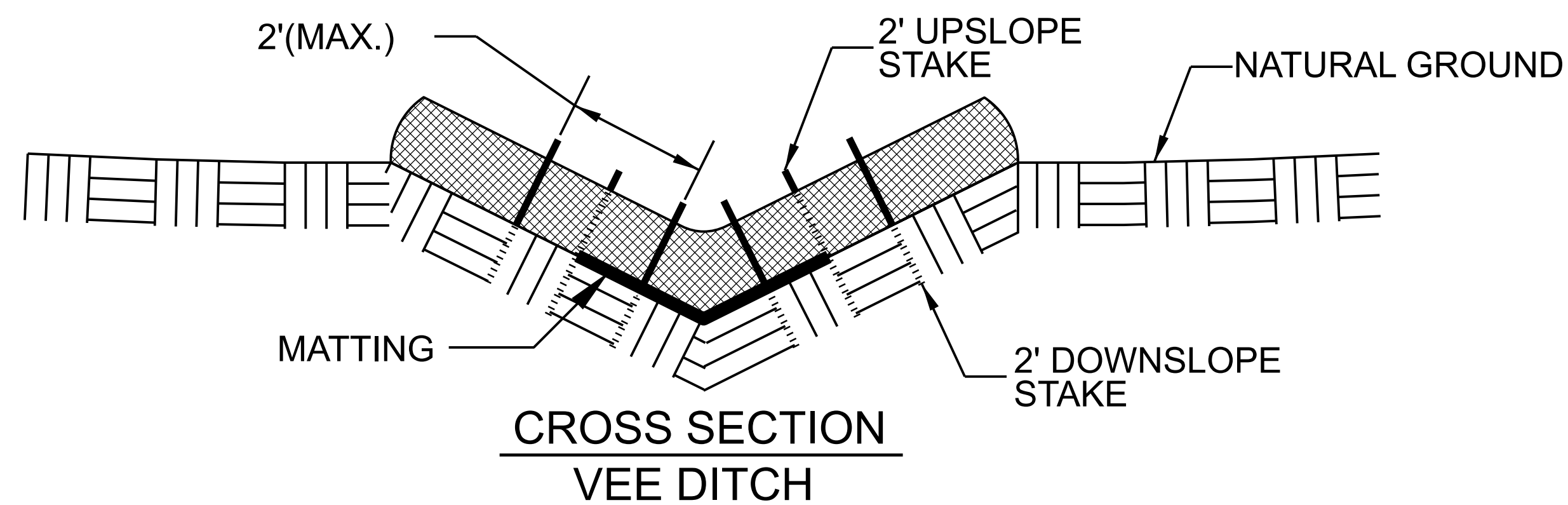
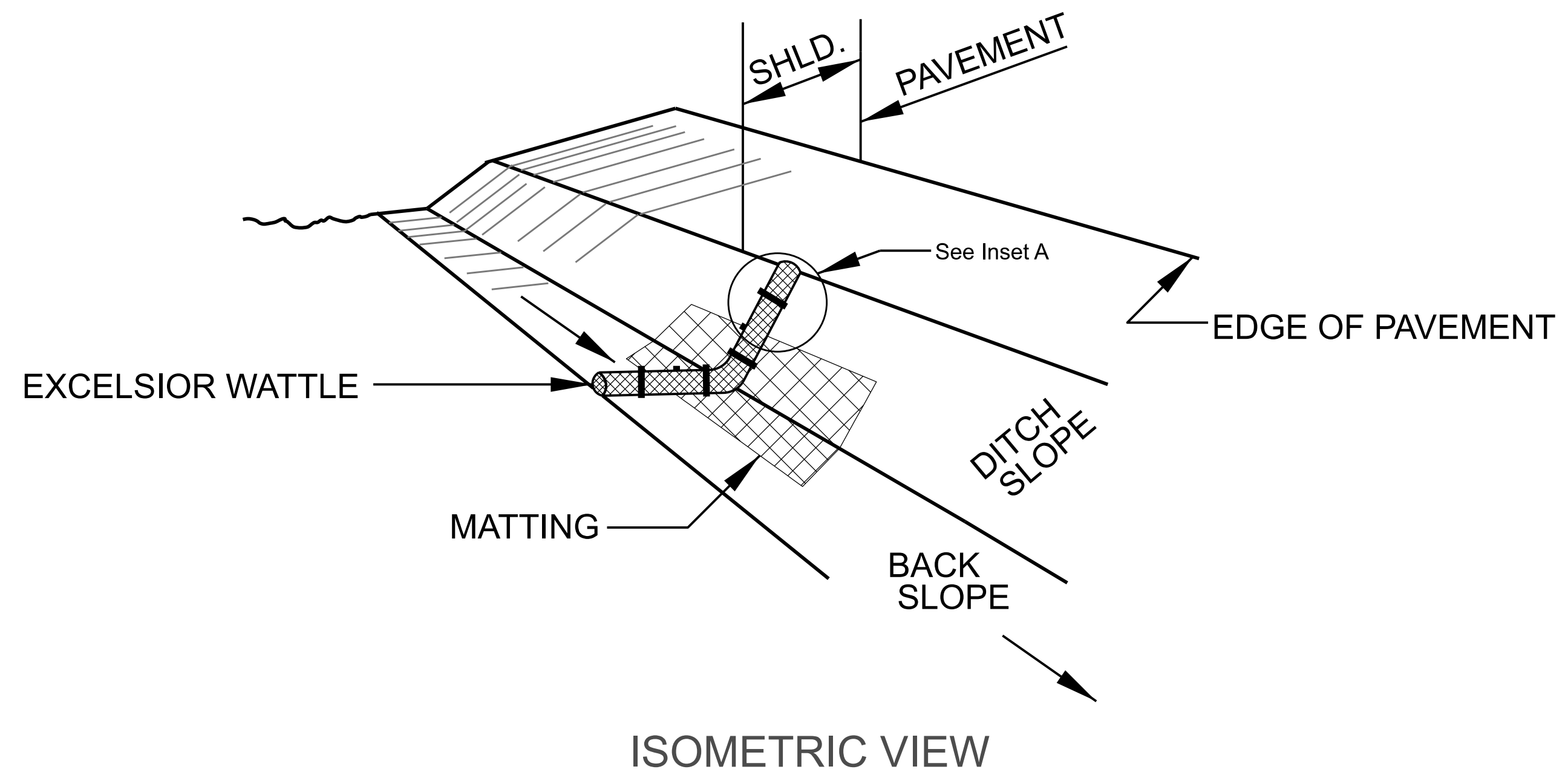

NOTES:

USE MINIMUM 12 IN. DIAMETER EXCELSIOR WATTLE.

USE 2 FT. WOODEN STAKES WITH A 2 IN. BY 2 IN. NOMINAL CROSS SECTION.

ONLY INSTALL WATTLE(S) TO A HEIGHT IN DITCH SO FLOW WILL NOT WASH AROUND WATTLE AND SCOUR DITCH SLOPES AND AS DIRECTED.

INSTALL A MINIMUM OF 2 UPSLOPE STAKES AND 4 DOWNSLOPE STAKES AT AN ANGLE TO WEDGE WATTLE TO BOTTOM OF DITCH.

PROVIDE STAPLES MADE OF 0.125 IN. DIAMETER STEEL WIRE FORMED INTO A U SHAPE NOT LESS THAN 12" IN LENGTH.

INSTALL STAPLES APPROXIMATELY EVERY 1 LINEAR FOOT ON BOTH SIDES OF WATTLE AND AT EACH END TO SECURE IT TO THE SOIL.

INSTALL MATTING IN ACCORDANCE WITH SECTION 1631 OF THE STANDARD SPECIFICATIONS.

PRIOR TO POLYACRYLAMIDE (PAM) APPLICATION, OBTAIN A SOIL SAMPLE FROM PROJECT LOCATION, AND FROM OFFSITE MATERIAL, AND ANALYZE FOR APPROPRIATE PAM FLOCCULANT TO BE APPLIED TO EACH WATTLE.

INITIALLY APPLY 2 OUNCES OF ANIONIC OR NEUTRALLY CHARGED PAM OVER WATTLE WHERE WATER WILL FLOW AND 1 OUNCE OF PAM ON MATTING ON EACH SIDE OF WATTLE. REAPPLY PAM AFTER EVERY RAINFALL EVENT THAT IS EQUAL TO OR EXCEEDS 0.50 IN.

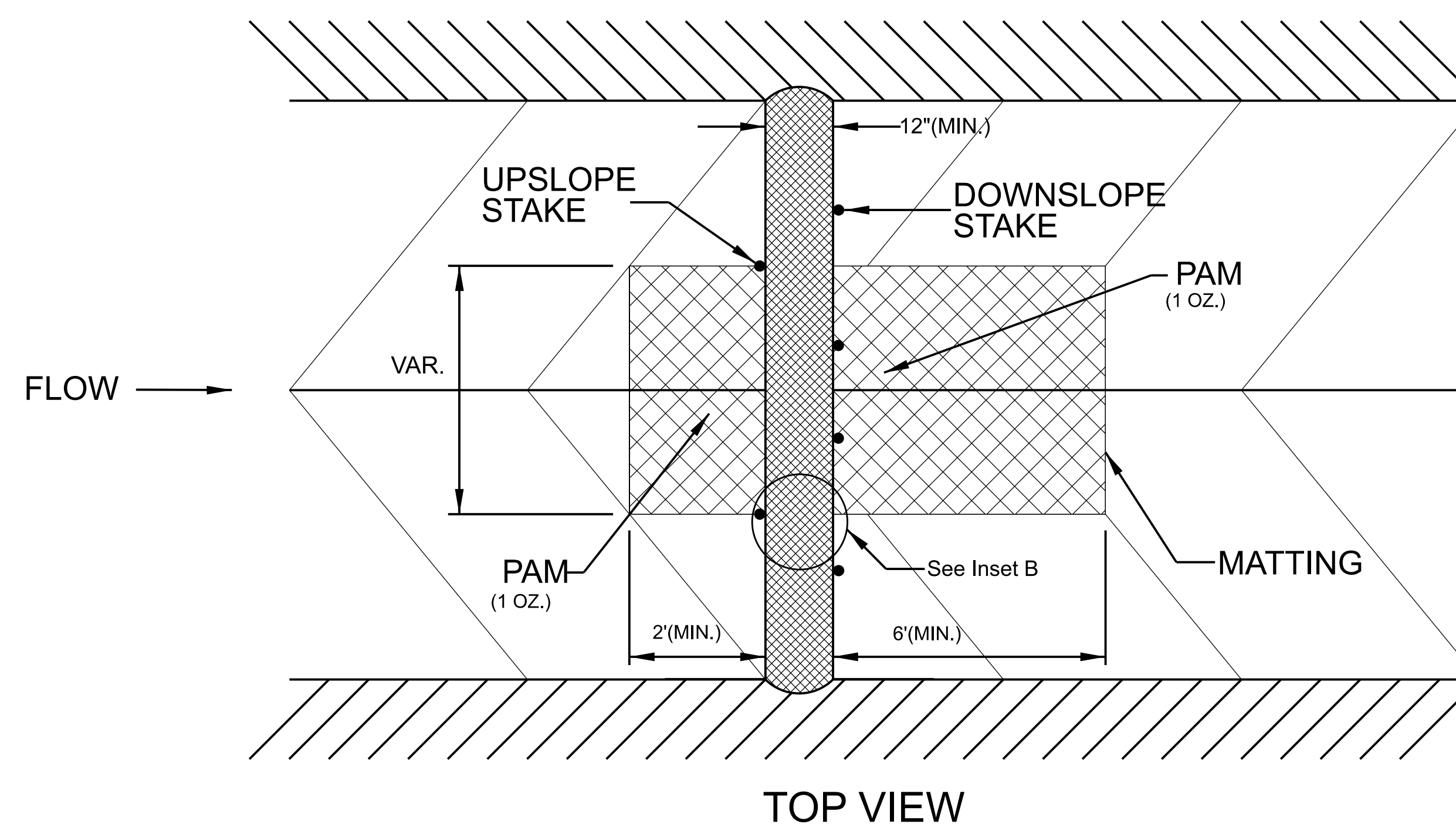
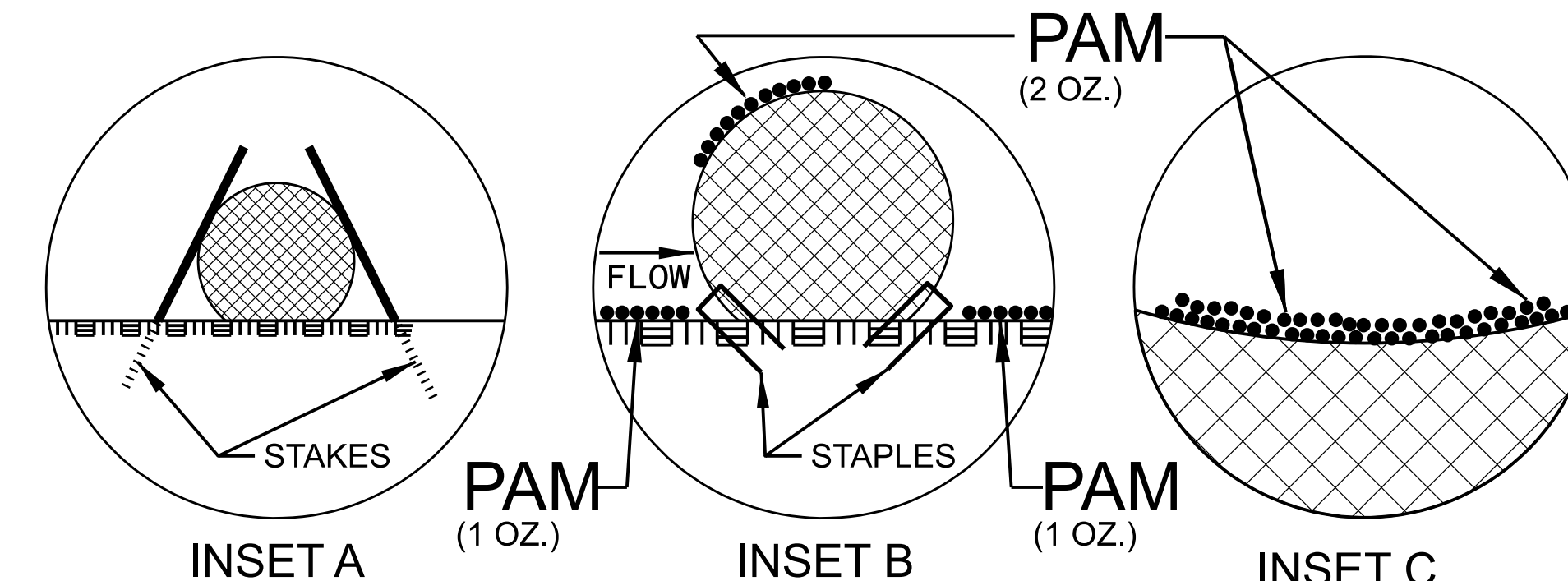

PROJECT REFERENCE NO.	SHEET NO.
SS-6208N	EC-06
RW SHEET NO.	

ONSITE CONCRETE WASHOUT STRUCTURE WITH LINER

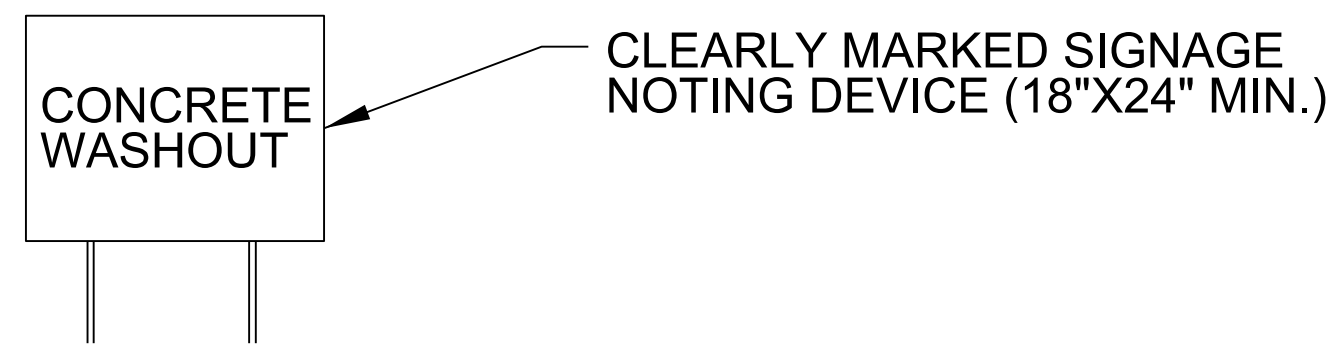
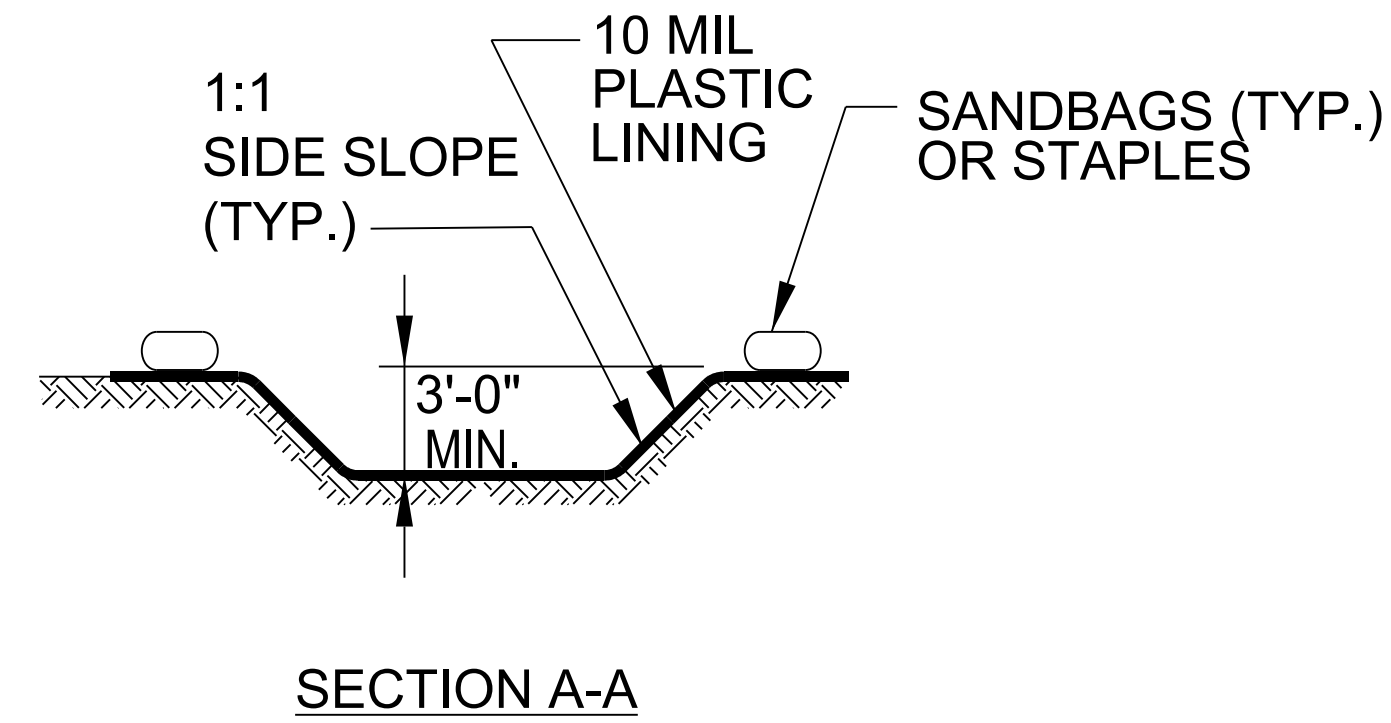
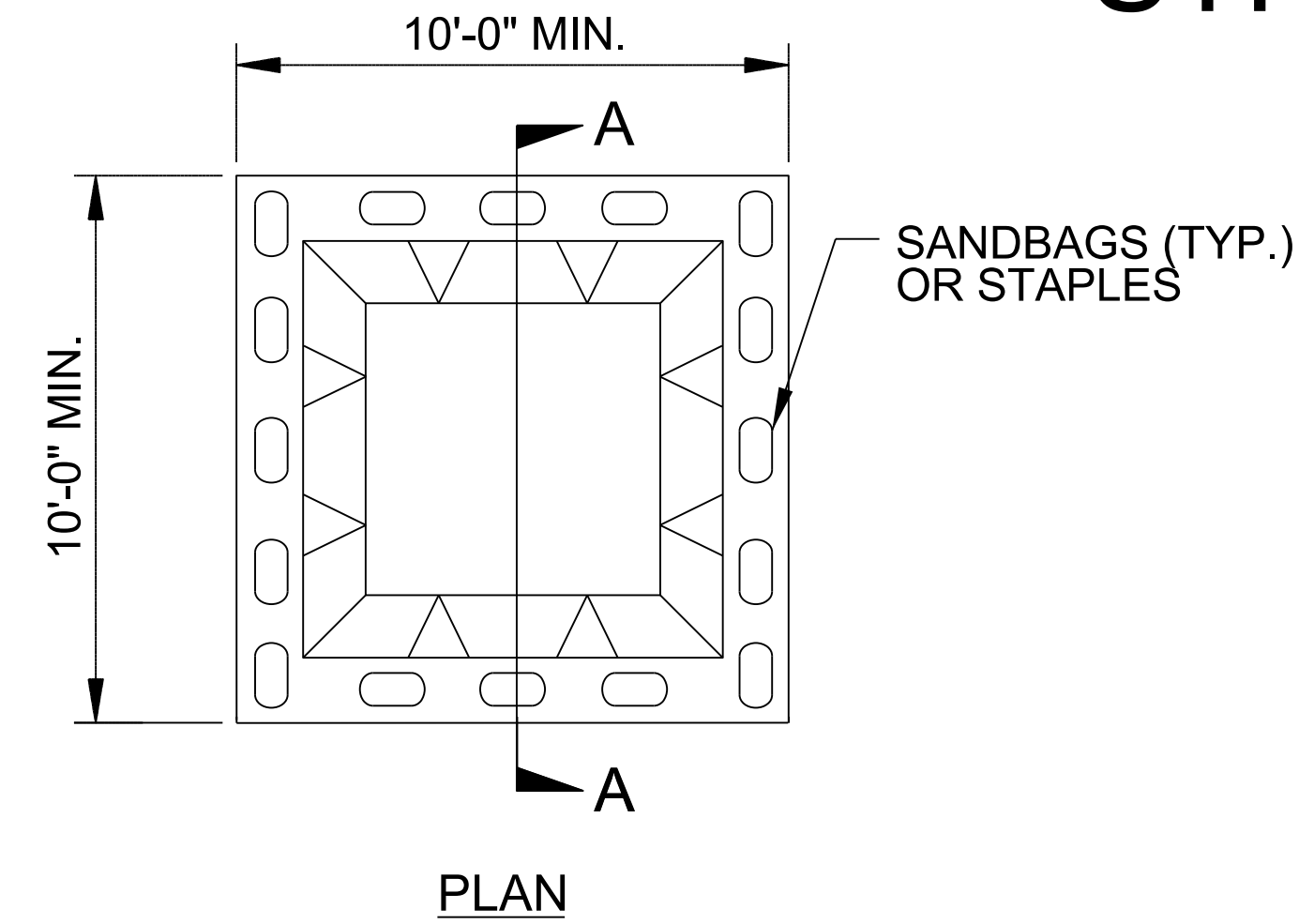

BELOW GRADE WASHOUT STRUCTURE
NOT TO SCALE

- NOTES:
1. ACTUAL LOCATION DETERMINED IN FIELD
 2. THE CONCRETE WASHOUT STRUCTURES SHALL BE MAINTAINED WHEN THE LIQUID AND/OR SOLID REACHES 75% OF THE STRUCTURES CAPACITY TO PROVIDE ADEQUATE HOLDING CAPACITY WITH A MINIMUM 12 INCHES OF FREEBOARD.
 3. CONCRETE WASHOUT STRUCTURE NEEDS TO BE CLEARLY MARKED WITH SIGNAGE NOTING DEVICE.

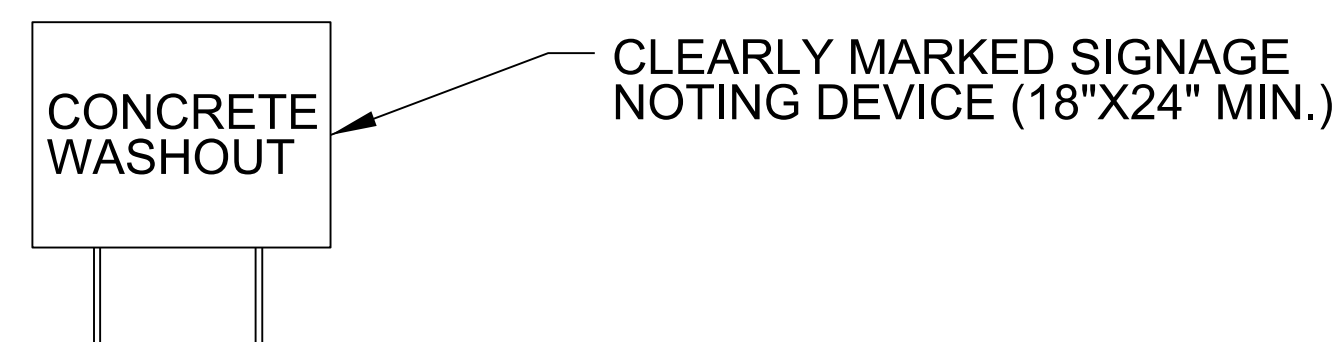
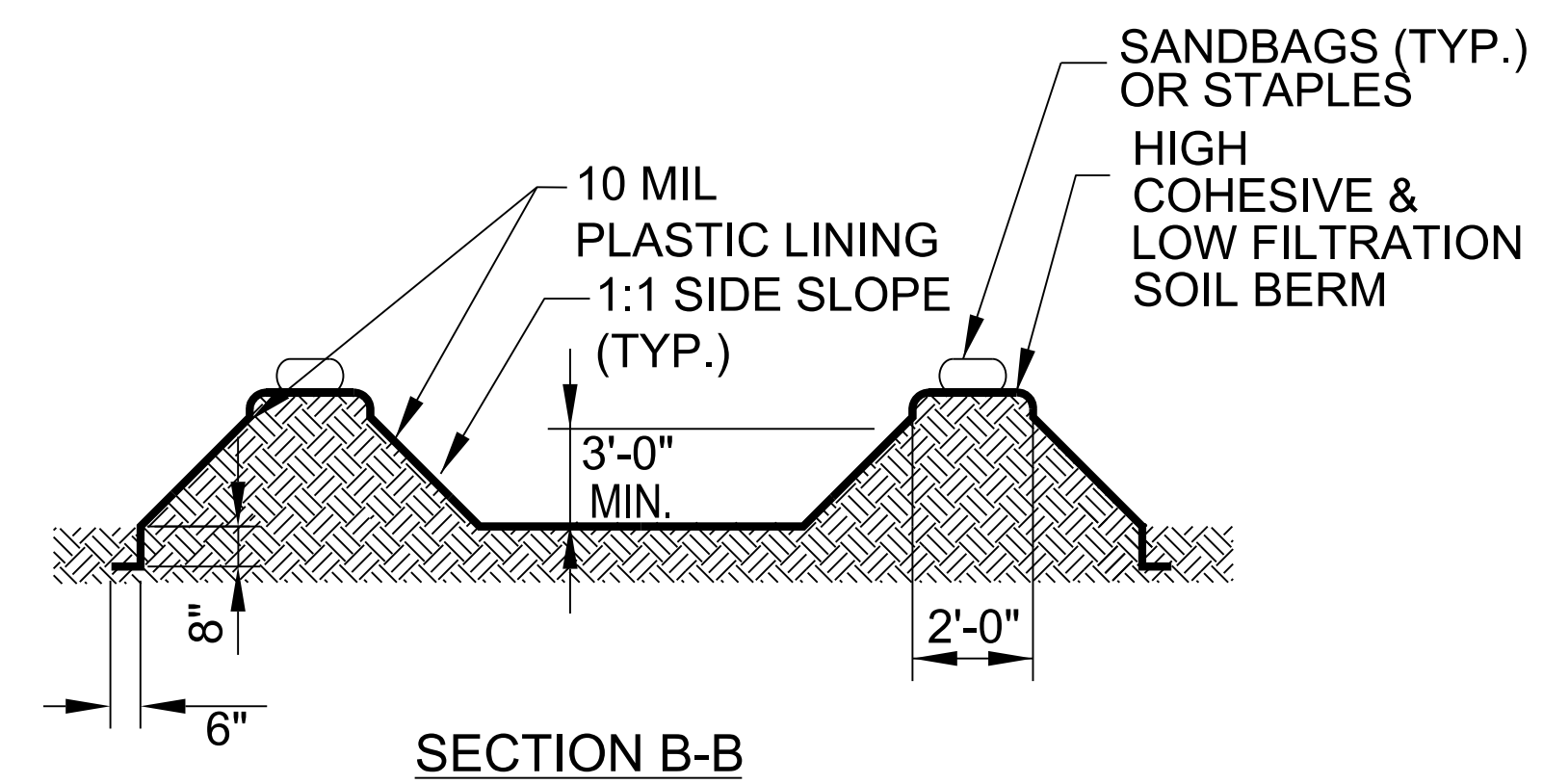
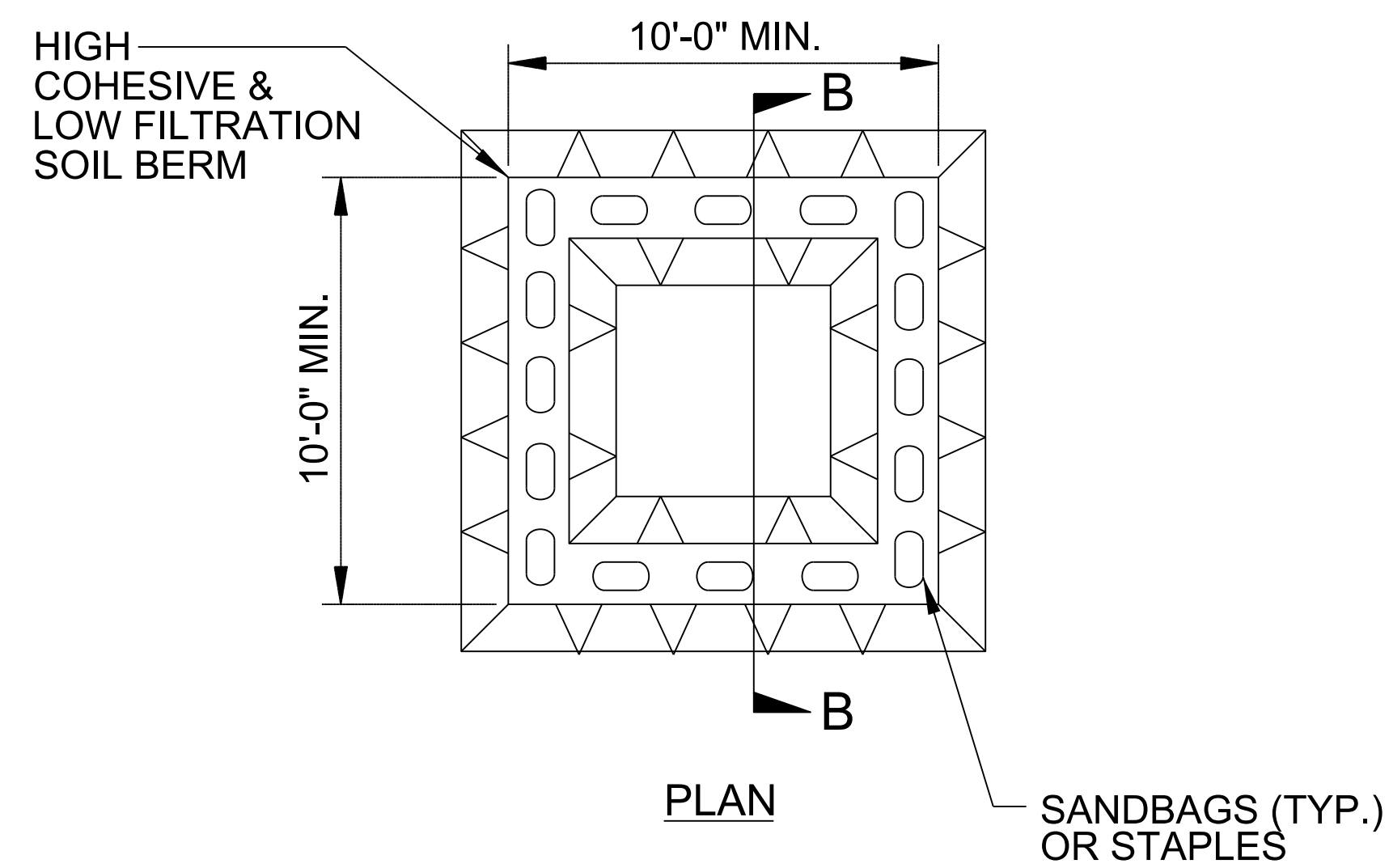

ABOVE GRADE WASHOUT STRUCTURE
NOT TO SCALE

- NOTES:
1. ACTUAL LOCATION DETERMINED IN FIELD
 2. THE CONCRETE WASHOUT STRUCTURES SHALL BE MAINTAINED WHEN THE LIQUID AND/OR SOLID REACHES 75% OF THE STRUCTURES CAPACITY TO PROVIDE ADEQUATE HOLDING CAPACITY WITH A MINIMUM 12 INCHES OF FREEBOARD.
 3. CONCRETE WASHOUT STRUCTURE NEEDS TO BE CLEARLY MARKED WITH SIGNAGE NOTING DEVICE.

DIVISION OF HIGHWAYS
STATE OF NORTH CAROLINA

SOIL STABILIZATION TIMEFRAMES

<i>SITE DESCRIPTION</i>	<i>STABILIZATION TIME</i>	<i>TIMEFRAME EXCEPTIONS</i>
PERIMETER DIKES, SWALES, DITCHES AND SLOPES	7 DAYS	NONE
HIGH QUALITY WATER (HQW) ZONES	7 DAYS	NONE
SLOPES STEEPER THAN 3:1	7 DAYS	IF SLOPES ARE 10' OR LESS IN LENGTH AND ARE NOT STEEPER THAN 2:1, 14 DAYS ARE ALLOWED.
SLOPES 3:1 OR FLATTER	14 DAYS	7 DAYS FOR SLOPES GREATER THAN 50' IN LENGTH.
ALL OTHER AREAS WITH SLOPES FLATTER THAN 4:1	14 DAYS	NONE, EXCEPT FOR PERIMETERS AND HQW ZONES.

Prepared in the Office of:
DIVISION OF HIGHWAYS
DIVISION 8 - DDC
 121 DOT Drive
 Carthage, 28327
 PHONE NUMBER
 (910)773-8000

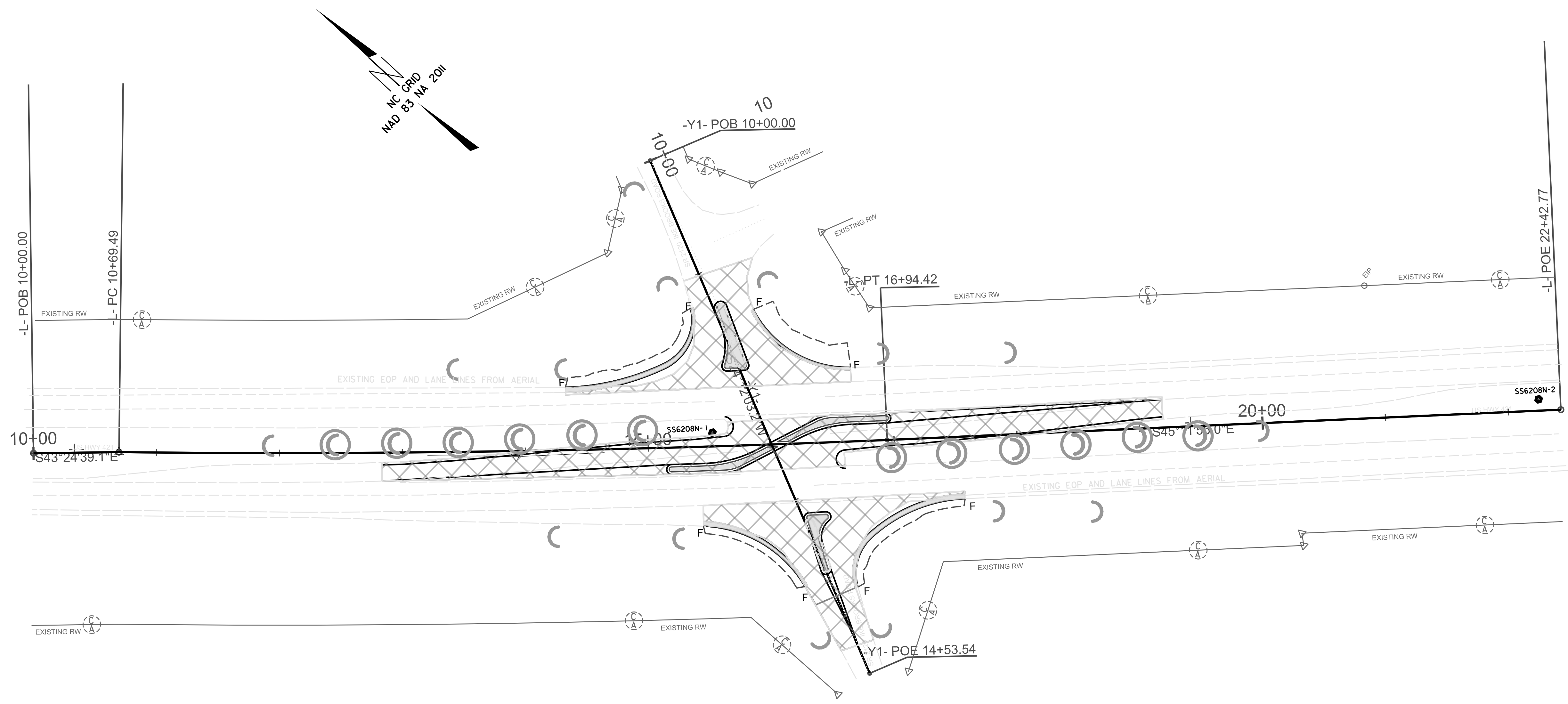

0 100

50 Feet

DOCUMENT NOT CONSIDERED FINAL
 UNLESS ALL SIGNATURES COMPLETED

STATE OF NORTH CAROLINA
DEPARTMENT OF TRANSPORTATION

SIGNING PLAN
CHATHAM COUNTY

LOCATION: INTERSECTION OF US 421 AT SR 2120 (IKE BROOKS RD)

ROADWAY STANDARD DRAWING

THE FOLLOWING ROADWAY STANDARDS AS APPEAR IN "ROADWAY STANDARD DRAWINGS" - PROJECT SERVICES UNIT - N.C. DEPARTMENT OF TRANSPORTATION - RALEIGH, N.C., DATED JANUARY 2024 ARE APPLICABLE TO THIS PROJECT AND BY REFERENCE HEREBY ARE CONSIDERED A PART OF THESE PLANS:

STD. NO.	TITLE
904.50	MOUNTING OF TYPE 'D', 'E' AND 'F' SIGNS ON 'U' CHANNEL POSTS
910.30	SIGNING SIGNALIZED AND UNSIGNALIZED SUPERSTREET

GENERAL NOTES

- . SIGNS FURNISHED BY THE CONTRACTOR
- . CONFIRM IN WRITING AT LEAST 4 MONTHS IN ADVANCE, THE ACTUAL DATE THE DEPARTMENT FURNISHED SIGNS WILL BE REQUIRED.
- . ALL TYPE 'D' SIGNS SHALL BE MOUNTED ON TWO U-CHANNEL POSTS UNLESS OTHERWISE INDICATED ON THE PLANS.
- . IF REMOVAL OR RELOCATION OF SIGNS ON PRIVATE STREET (NON-STATE MAINTAINED) IS REQUIRED DUE TO CONSTRUCTION, THE CONTRACTOR SHALL INFORM THE ENGINEER. THE WORK WILL BE COMPLETED BY OTHERS.
- . WHEN NOT STATIONED OR DIMENSIONED ON PLANS, ALL 'E' AND 'F' SIGNS SHALL BE FIELD LOCATED BY THE ENGINEER
- . ALL EXISTING SIGNS ON "U" CHANNEL POST WITHIN THE PROJECT LIMITS SHALL BE REMOVED AND DISPOSED OF UNLESS OTHERWISE NOTED ON PLANS.
- . WHEN EXISTING SIGNS ARE REMOVED AND INSTALLED ON NEW SUPPORTS, THE RE-ERECTION SHALL IMMEDIATELY FOLLOW THE REMOVAL.
- . THE BACKGROUND FOR TYPE E & F SIGNS SHALL BE TYPE C REFLECTIVE SHEETING.
- . DO NOT BEGIN FABRICATION FOR TYPES A & B SIGNS MOUNTED ON OVERHEAD STRUCTURES OR STEEL SUPPORTS UNTIL "S" DIMENSIONS HAVE BEEN FIELD VERIFIED.
- . SEE ROADWAY PLANS FOR GUARD/GUIDE RAIL DETAILS.

SUMMARY OF QUANTITIES

ITEM NO.		ITEM DESCRIPTION	QUANTITY	UNIT
DESC. NO.	SECT. NO.			
0001000000	800	MOBILIZATION	1	L.S.
4025000000	901	CONTRACTOR FURNISHED, TYPE E SIGN	108	S.F.
4025000000	901	CONTRACTOR FURNISHED, TYPE F SIGN	83.25	S.F.
4072000000	903	SUPPORTS, 3-LB STEEL U-CHANNEL	369	L.F.
4102000000	904	SIGN ERECTION, TYPE E	10	EA.
4108000000	904	SIGN ERECTION, TYPE F	4	EA.

INDEX

SHEET NO.	DESCRIPTION
SIGN-1	TITLE SHEET
SIGN-002-003	E AND F SHEETS
SIGN-004	SIGNING PLAN SHEETS

PLAN PREPARED BY: N.C.D.O.T. DIVISION 8 DESIGN CONSTRUCT UNIT

GREG S. DAVIS, PE DIVISION DESIGN CONSTRUCT ENGINEER

SS-6208N

SIGN 001

NORTH CAROLINA DEPARTMENT OF TRANSPORTATION

DocuSigned By:

APPROVED: Greg S. Davis

3304789FD78F4A8

DATE: 04/16/2026

SEAL:



DOCUMENT NOT CONSIDERED FINAL UNLESS ALL SIGNATURES COMPLETED

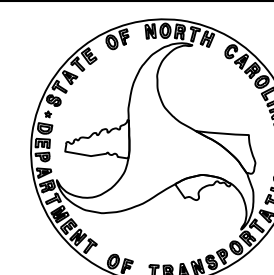

WBS: 51274

(401) QUANTITY REQ'D .5_

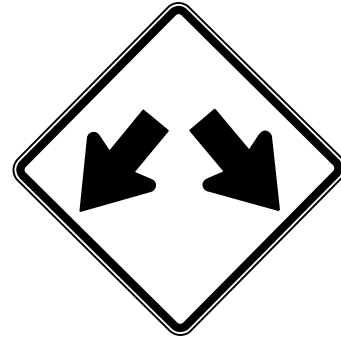

36" X 36"
W12-1

ONE "U" POSTS PER SIGN

(402) QUANTITY REQ'D .4_

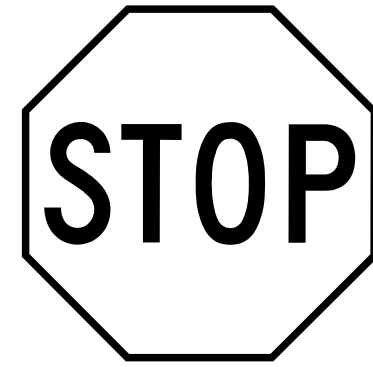

36" X 36"
R1-1

ONE "U" POSTS PER SIGN

(403) QUANTITY REQ'D .2_



48" X 18"
R6-1R

MOUNT ABOVE SIGN 403
IN TWO LOCATIONS

(404) QUANTITY REQ'D .6_



36" X 36"
R3-4

ONE "U" POSTS PER SIGN

SS-6208N

SIGN 002

NORTH CAROLINA
DEPARTMENT OF TRANSPORTATION

DocuSign by:

APPROVED: Greg S. Davis

3304785D78F448...

DATE: 04/16/2026

SEAL:

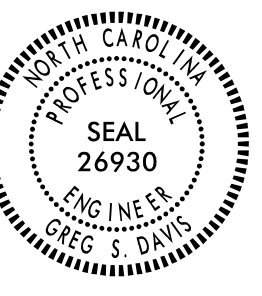

DOCUMENT NOT CONSIDERED FINAL
UNLESS ALL SIGNATURES COMPLETED

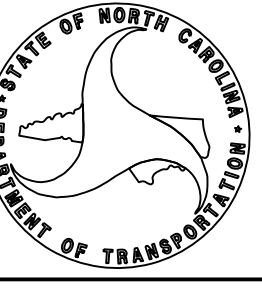

TYPE "E" SIGNS

(501) QUANTITY REQ'D .1_

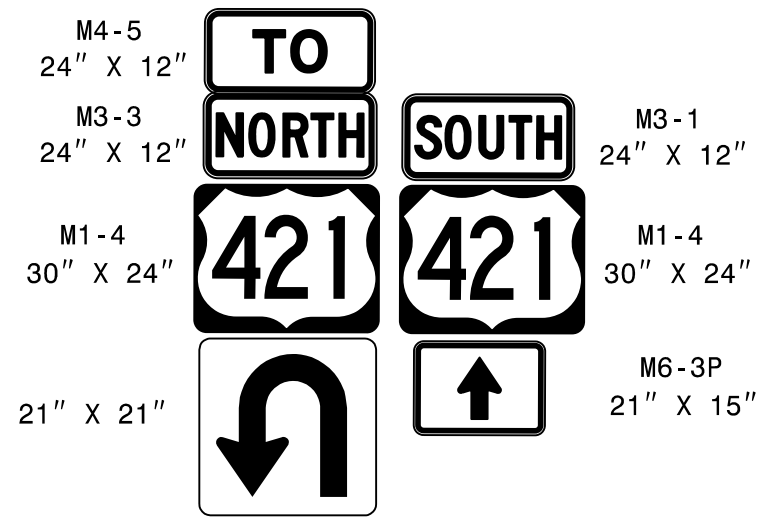

TWO "U" POSTS PER SIGN

(502) QUANTITY REQ'D .1_

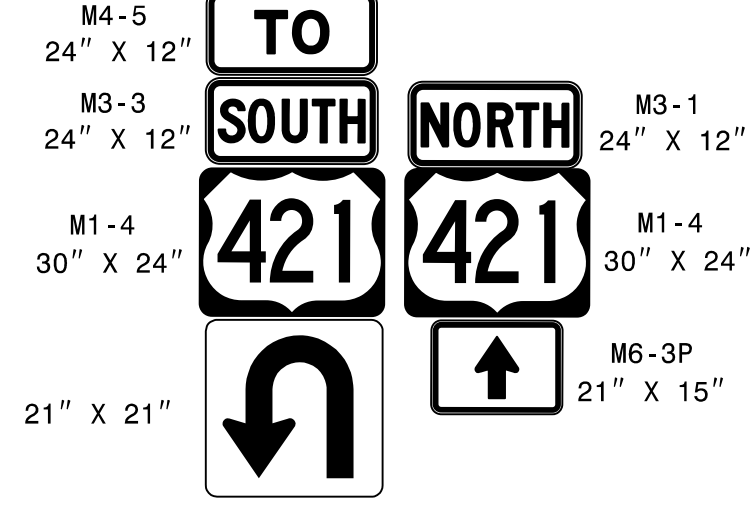

TWO "U" POSTS PER SIGN

(503) QUANTITY REQ'D .1_

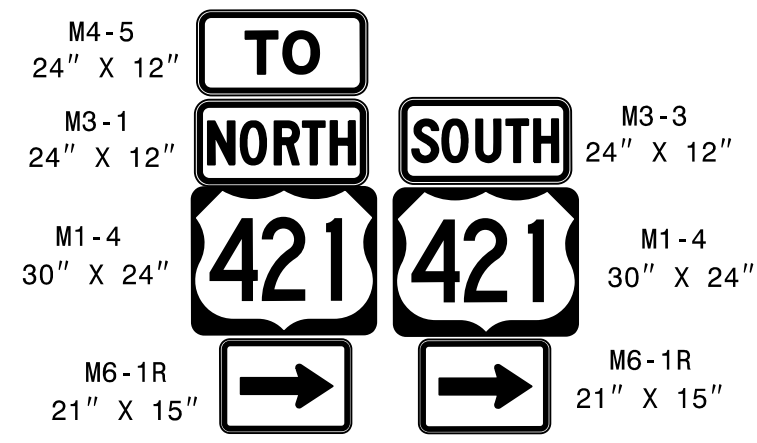

TWO "U" POSTS PER SIGN

(504) QUANTITY REQ'D .1_

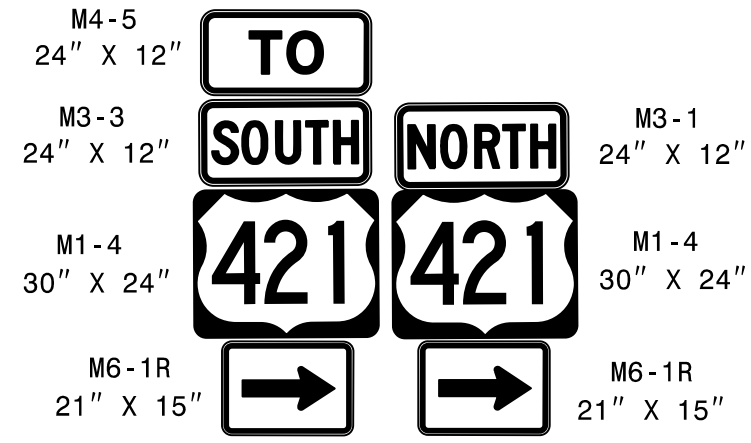

TWO "U" POSTS PER SIGN

SS-6208N

SIGN 003

NORTH CAROLINA DEPARTMENT OF TRANSPORTATION

DocuSigned by: Greg S. Davis

APPROVED: Greg S. Davis

DATE: 04/16/2026

SEAL:

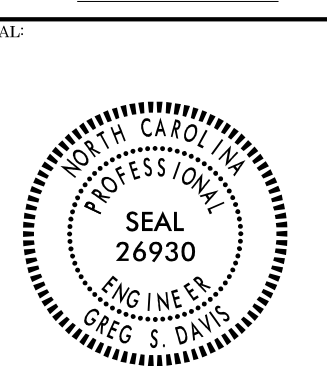

DOCUMENT NOT CONSIDERED FINAL UNLESS ALL SIGNATURES COMPLETED

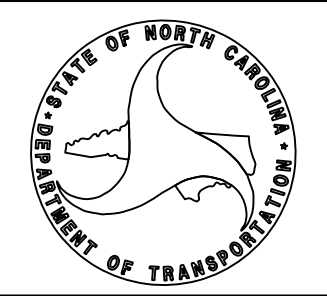

TYPE "F" SIGNS

5/26/20

SS-6208N

SIGN 004

NORTH CAROLINA DEPARTMENT OF TRANSPORTATION

DocuSigned by: Greg S. Davis

APPROVED: 3304785FD78FA48

DATE: 04/16/2026

SEAL:



DOCUMENT NOT CONSIDERED FINAL UNLESS ALL SIGNATURES COMPLETED

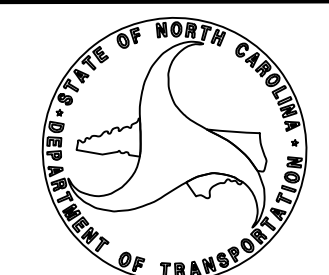

SIGNING PLAN

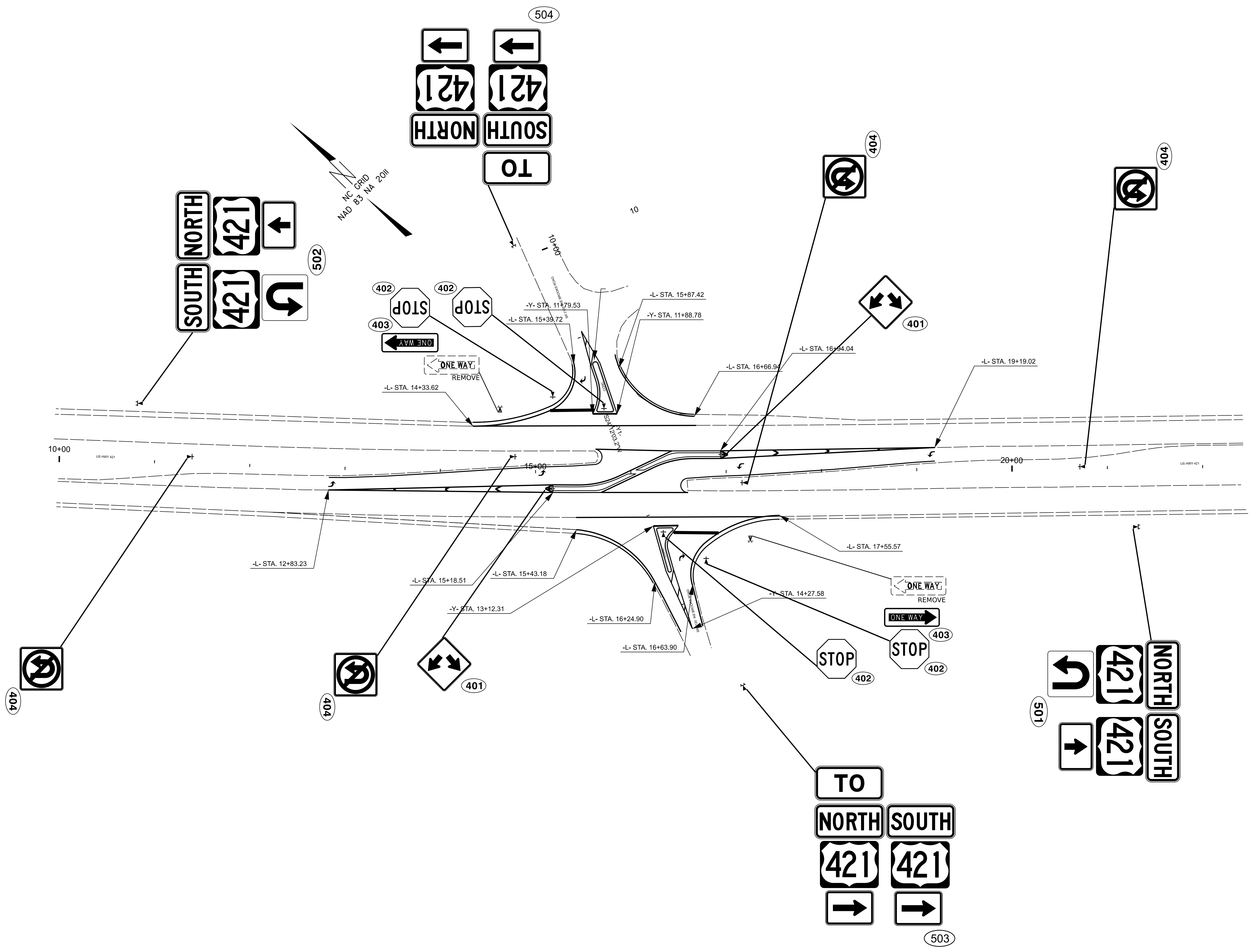

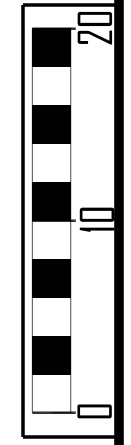
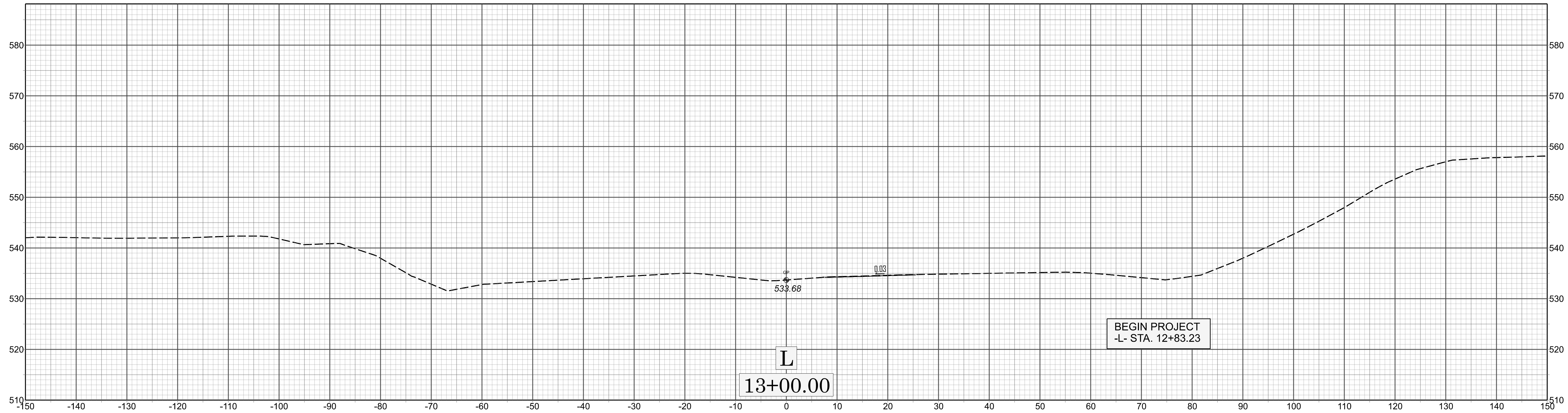

X 02

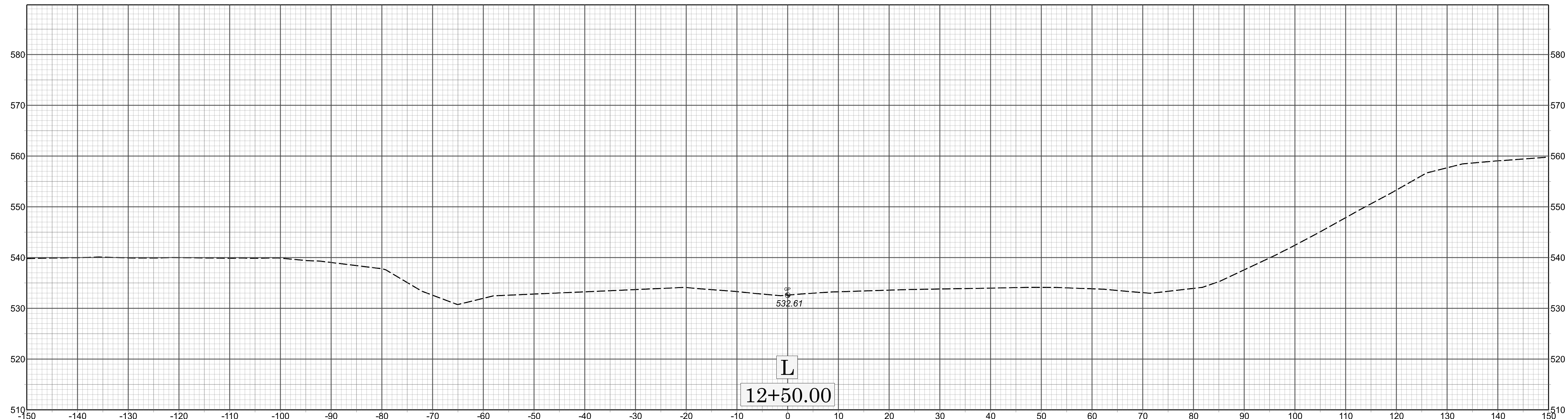

SS-6208N

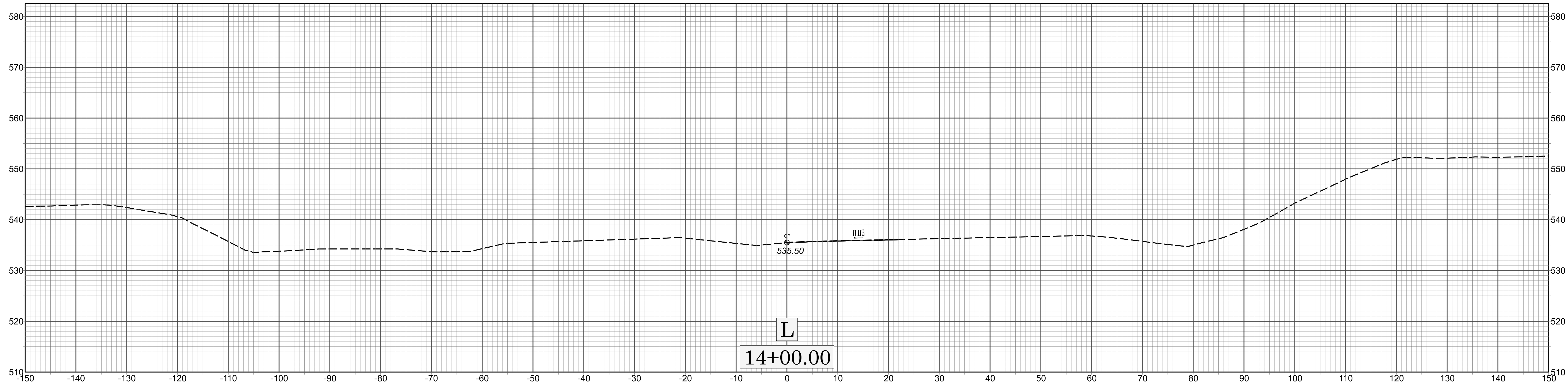

L
14+00.00

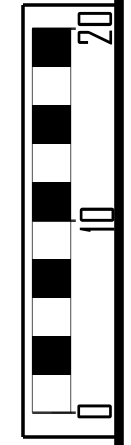

X 03

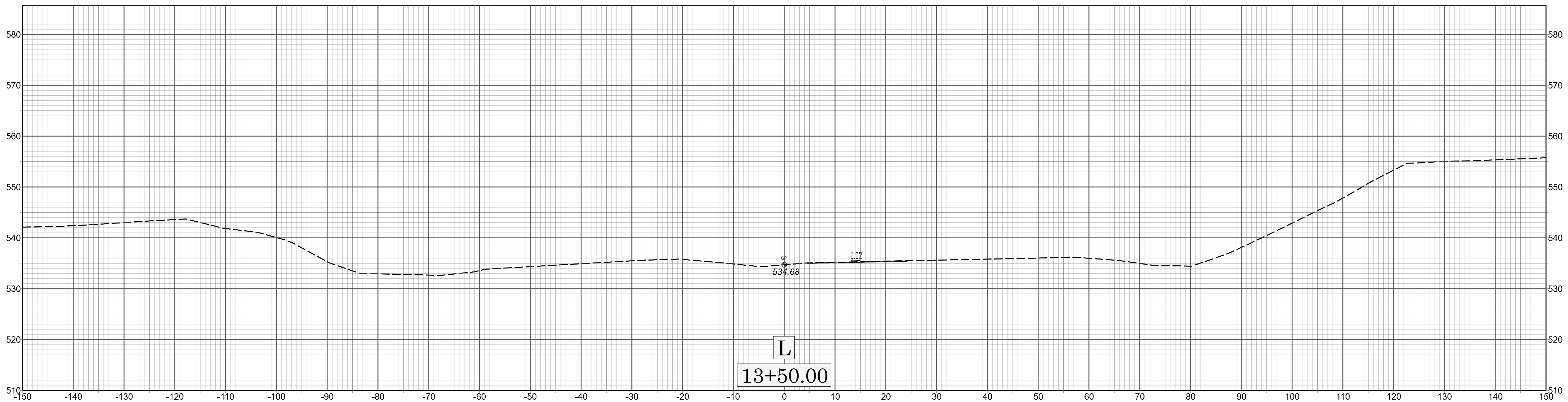

L
13+50.00

SS-6208N

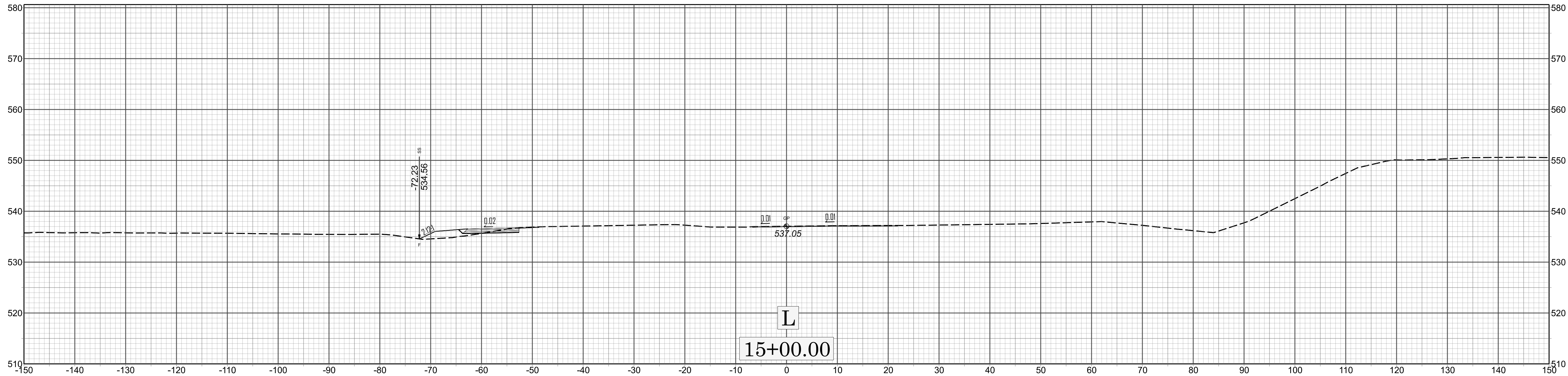

15+00.00

L

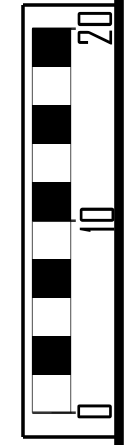

X 04

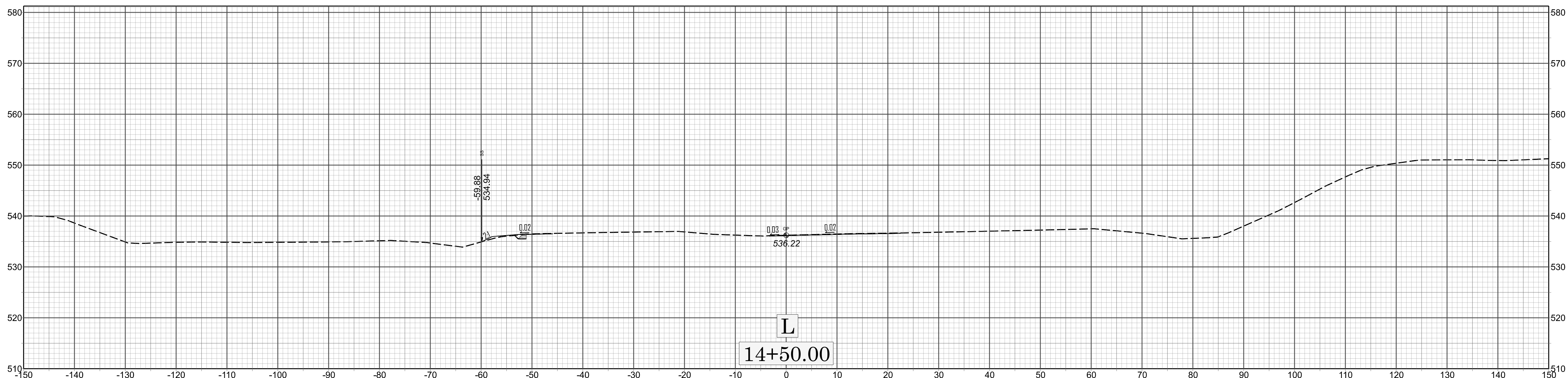

14+50.00

L

SS-6208N

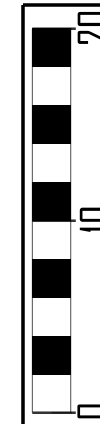
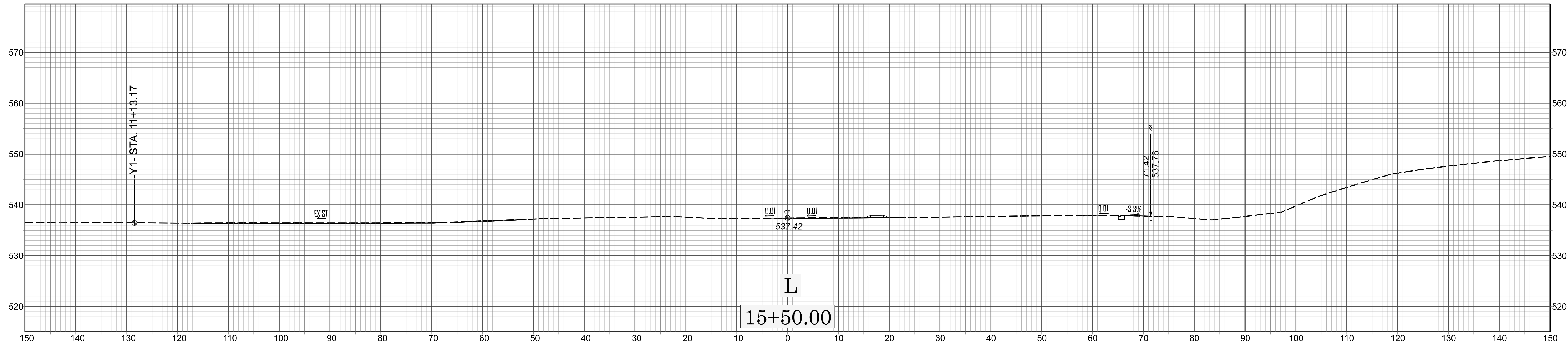
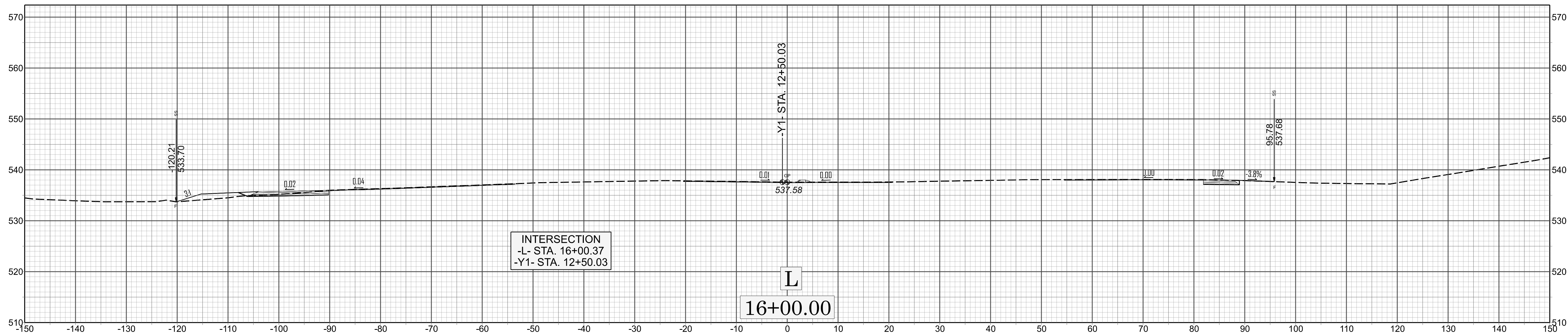
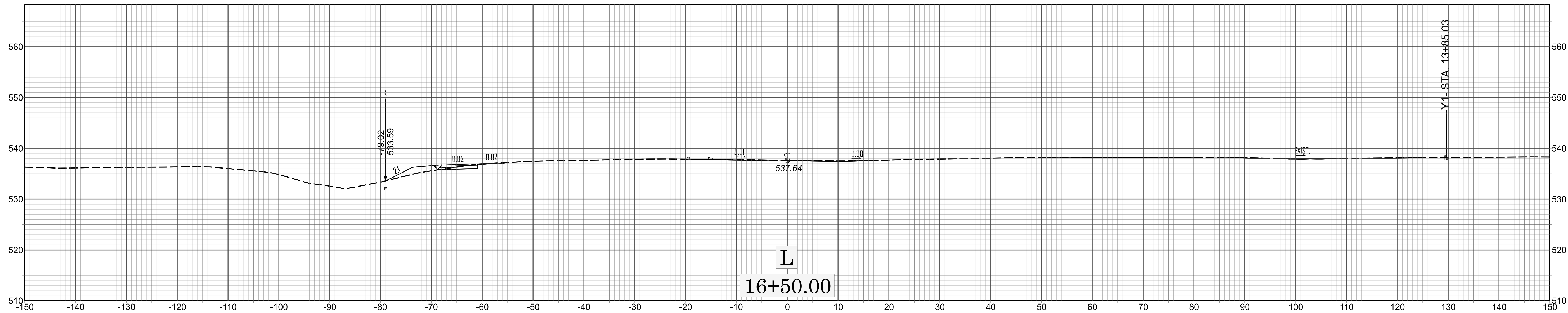

X 05

SS-6208N

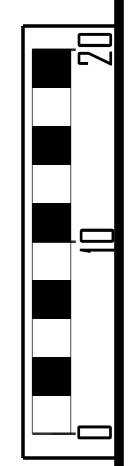
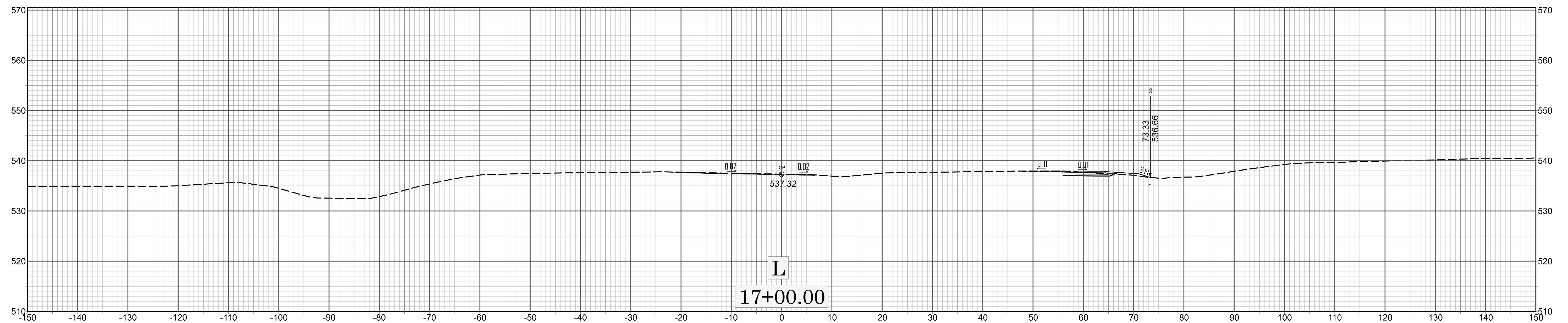
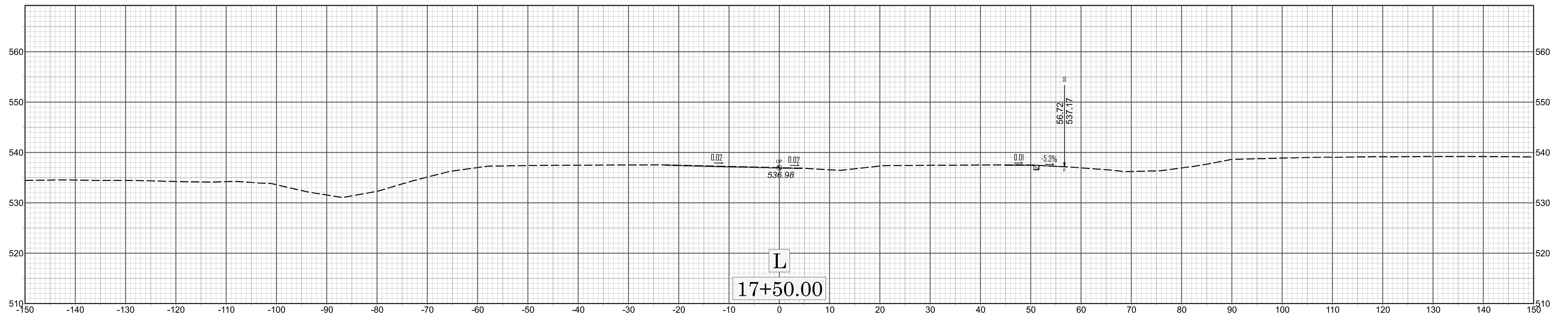
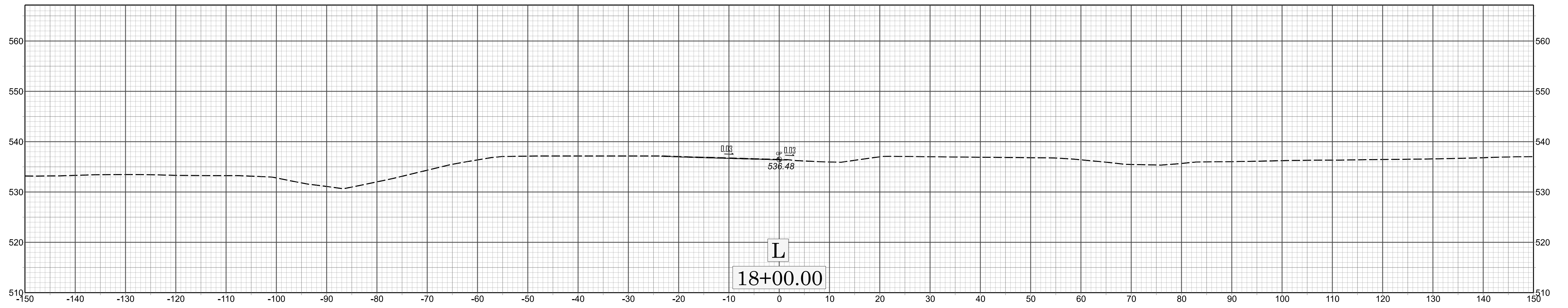

X 06

SS-6208N

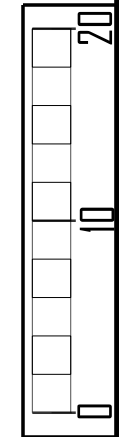
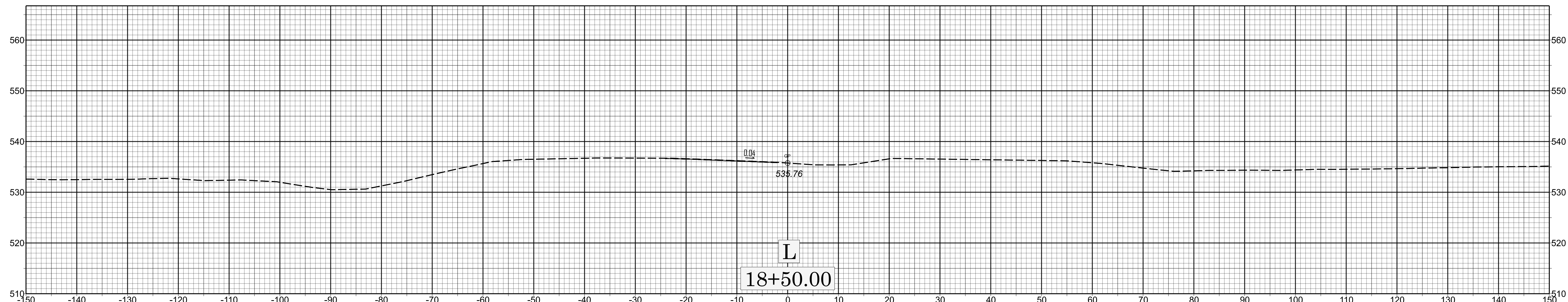
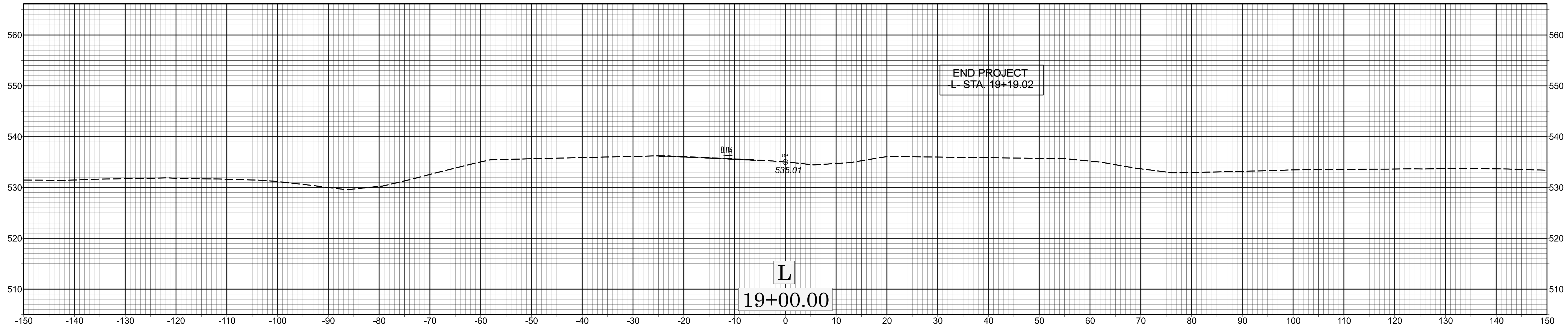
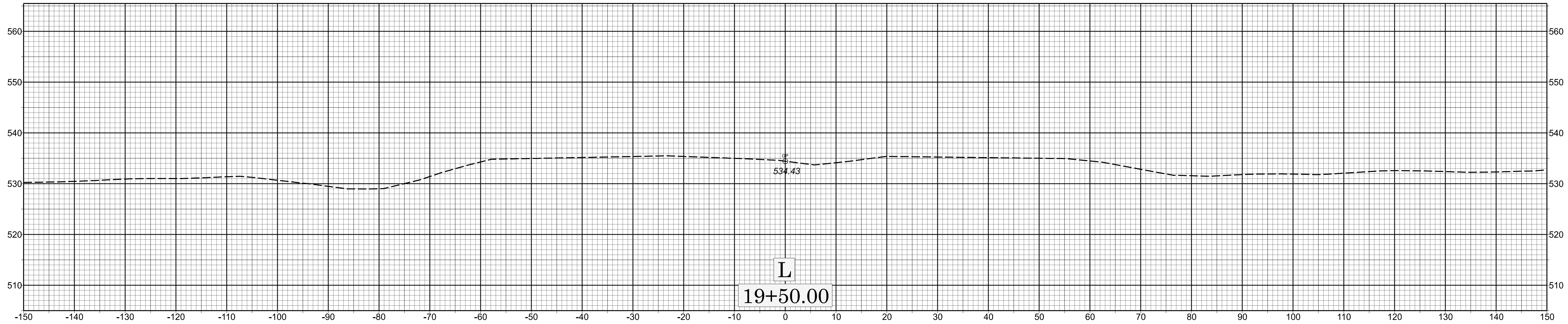

X 07

SS-6208N